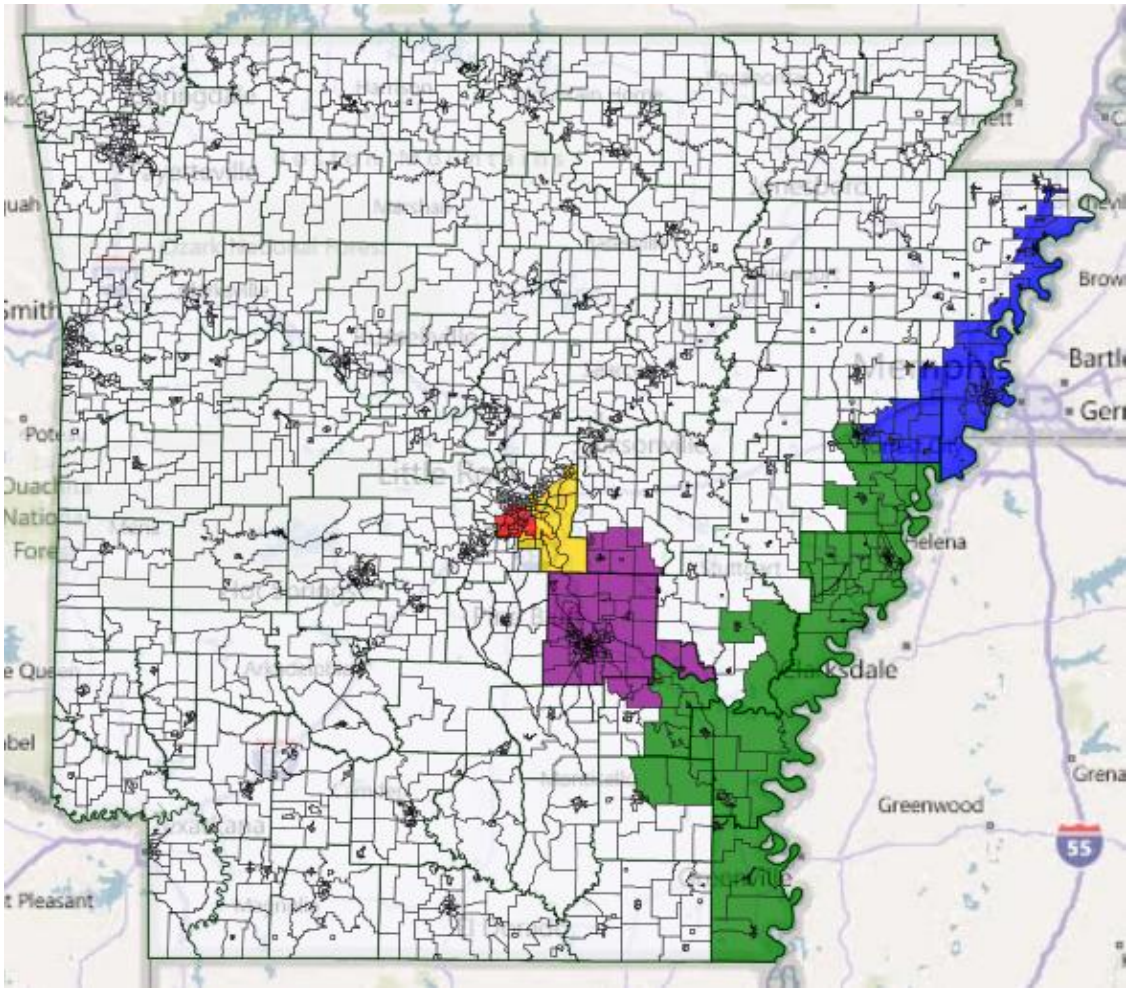
Bartle
Gen
Helena
Greenwood
55
Pleasant