

CAMPAIGN CONTRIBUTION AND EXPENDITURE REPORT

Only for Candidates for State and District Office (Including District Judge)

To be filed with:
 John Thurston, Secretary of State
 State Capitol, Room 026
 Little Rock, AR 72201
 Phone (501) 682-5070
 Fax (501) 682-3408

Check if this report is an amendment

For assistance in completing
 this form contact:
 Arkansas Ethics Commission
 Post Office Box 1917
 Little Rock, AR 72203-1917
 Phone (501) 324-9600
 Toll Free (800) 422-7773

**THIS FORM CANNOT BE USED FOR THE FINAL REPORT - ALL INFORMATION MUST BE COMPLETE
 THIS REPORT MUST BE FILED WITH THE SECRETARY OF STATE**

1. Name of Candidate

Julie Blackwood

Address

4619 N. Lookout

City, State and Zip

L.R. AR 72205

Phone Number:

501-425-2321

Office Sought

J.P

District Number:

4th

Does the candidate have a campaign committee? () Yes () No

If yes, complete the following:

Name of Chairperson/Treasurer:

Mailing Address:

Phone Number:

(Secretary of State File Stamp)

File 04/03/24 14:43:18
 Terri Hollinsworth
 Pulaski Circuit County Clerk

2. Type of Election: (check one only) Year of Election: _____

Primary Primary Runoff General General Runoff Special

3. Type of Report: (check one only) This report covers what period? (/ /) through (/ /)

- | | | | |
|--|---|--|---|
| <input type="checkbox"/> 10 Day Preelection | <input type="checkbox"/> January Monthly | <input type="checkbox"/> June Monthly | <input type="checkbox"/> November Monthly |
| <input type="checkbox"/> First Quarter (due April 15) | <input type="checkbox"/> February Monthly | <input type="checkbox"/> July Monthly | <input type="checkbox"/> December Monthly |
| <input type="checkbox"/> Second Quarter (due July 15) | <input type="checkbox"/> March Monthly | <input type="checkbox"/> August Monthly | |
| <input type="checkbox"/> Third Quarter (due October 15) | <input type="checkbox"/> April Monthly | <input type="checkbox"/> September Monthly | |
| <input type="checkbox"/> Fourth Quarter (due January 15) | <input type="checkbox"/> May Monthly | <input type="checkbox"/> October Monthly | |

SUMMARY

FOR REPORTING PERIOD

CUMULATIVE TOTAL

4. Balance of campaign funds at beginning of reporting period	<u>3471.68</u>	
5. Interest (if any) earned on campaign account	<u>-0-</u>	
6. Total Loans (enter total from line 12)	<u>-0-</u>	<u>701.17</u>
7. Total Monetary Contributions (enter total from line 18)	<u>2150.00</u>	<u>11210.00</u>
8. Total Expenditures (enter total from line 27)	<u>4242.12</u>	<u>10531.61</u>
9. Balance of campaign funds at close of reporting period	<u>1379.56</u>	

10. () NO ACTIVITY (check if you have not received contributions, loans, or made expenditures during this reporting period)

I certify to the best of my knowledge and belief that the information disclosed in this report is a complete, true, and accurate financial statement of my (the candidate's) campaign contributions and expenditures.

Julie Blackwood
 Signature of Candidate or Candidate's Representative

Sworn to and subscribed before me, a Notary Public, in and for Pulaski, County, Arkansas, on this 3 day of April, 2024

(Legible Notary Seal)
 JINA REDDO
 LONOKE COUNTY
 NOTARY PUBLIC - ARKANSAS
 My Commission Expires April 11, 2028
 Commission No. 12703594

Notary Signature: Jina Reddo

My Commission Expires: April 11 2028

Note: If faxed, notary seal must be legible (i.e., either stamped or raised and inked) and the original must follow within ten (10) days.

Ark. Code Ann. § 7-6-202 provides that a person who knowingly fails to comply with the provisions of subchapter 2 of chapter 6, Title 7 of the Arkansas Code shall upon conviction be guilty of a Class A misdemeanor.

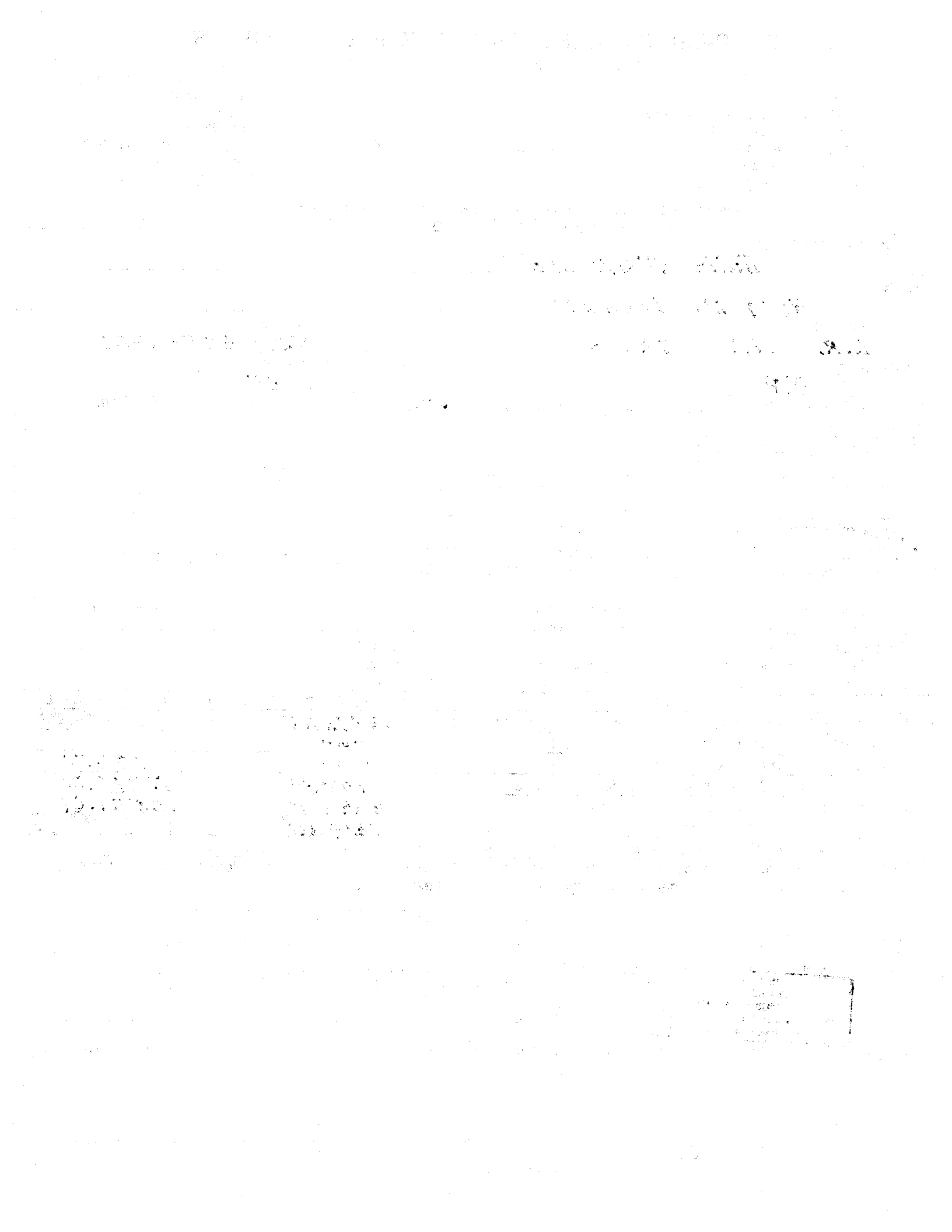

11. LOAN INFORMATION

Please Type or Print
Do not list loans previously reported

DATE	NAME AND ADDRESS OF LENDING INSTITUTION	GUARANTOR(S) IF ANY	AMOUNT
12. TOTAL LOANS DURING REPORTING PERIOD			\$

IMPORTANT

The limits on campaign contributions do not apply to loans or contributions made by a candidate from his or her own personal funds to the campaign, or to personal loans made by financial institutions to the candidate and applied to his or her campaign. Any loans made by a candidate to his or her campaign and any loans made by a financial institution to a candidate and applied to his or her campaign shall be reported in Section 11.

If a candidate desires to use or raise campaign funds to repay himself or herself for personal funds that he or she contributed to the campaign, then he or she would need to report those personal funds as a loan in Section 11.

If a candidate does not desire to use or raise campaign funds to repay himself or herself for personal funds that he or she contributed to the campaign, then those personal funds would not be reported in Section 11. Instead, they would be reported as a campaign contribution either in Section 15 or on line 17, depending upon the amount.

Ark. Code Ann. § 7-6-202 provides that a person who knowingly fails to comply with the provisions of subchapter 2 of chapter 6, Title 7 of the Arkansas Code shall upon conviction be guilty of a Class A misdemeanor.

13. NONMONEY CONTRIBUTIONS

(Does not include volunteer services by individuals)

Date of receipt	Full Name and Address of Contributor	Description of nonmoney item	Value of nonmoney item	Cumulative Total From This Contributor
14. TOTAL NONMONEY CONTRIBUTIONS				

IMPORTANT

In addition to monetary contributions, candidates are required to report the receipt of any nonmonetary ("in-kind") contributions. A candidate receives an in-kind contribution whenever a contributor provides him with an item or service without charge or for a charge which is less than the fair market value of the item or service in question.

The value of an in-kind contribution is the difference between the fair market value and the amount charged. In-kind contributions are addressed in greater detail in Sections 205 and 206 of the Commission's Rules on Campaign Finance & Disclosure.

ITEMIZED MONETARY CONTRIBUTIONS OVER \$200

Please Type or Print

Date	Full Name And Mailing Address Of Contributor	Place Of Business/ Employer/Occupation	Amount Of Contribution	Cumulative Total From This Contributor
3/01/24	Rhea Middleton 2525 N. Fillmore St L.R., AR 72227	n/a	<input checked="" type="checkbox"/> Primary <input type="checkbox"/> Run-Off <input type="checkbox"/> General <input type="checkbox"/> Debt	250.00
3/06/24	Tyler Denton 2512 S Grandview St L.R., AR 72207	Deputy Dir. Apex Time	<input checked="" type="checkbox"/> Primary <input type="checkbox"/> Run-Off <input type="checkbox"/> General <input type="checkbox"/> Debt	500.00
3/26/24	John Burkhalter 30 Cheval Circle L.R., AR 72223	Burkhalter Technologies President	<input checked="" type="checkbox"/> Primary <input type="checkbox"/> Run-Off <input type="checkbox"/> General <input type="checkbox"/> Debt	500.00
3/27/24	Williams James 1001 La Harpe Blvd Little Rock, AR 72201	Attorney	<input checked="" type="checkbox"/> Primary <input type="checkbox"/> Run-Off <input type="checkbox"/> General <input type="checkbox"/> Debt	500.00
			<input type="checkbox"/> Primary <input type="checkbox"/> Run-Off <input type="checkbox"/> General <input type="checkbox"/> Debt	
			<input type="checkbox"/> Primary <input type="checkbox"/> Run-Off <input type="checkbox"/> General <input type="checkbox"/> Debt	
			<input type="checkbox"/> Primary <input type="checkbox"/> Run-Off <input type="checkbox"/> General <input type="checkbox"/> Debt	
			<input type="checkbox"/> Primary <input type="checkbox"/> Run-Off <input type="checkbox"/> General <input type="checkbox"/> Debt	
			<input type="checkbox"/> Primary <input type="checkbox"/> Run-Off <input type="checkbox"/> General <input type="checkbox"/> Debt	
16. TOTAL ITEMIZED MONETARY CONTRIBUTIONS OVER \$200			1750.00	
17. TOTAL NONITEMIZED MONETARY CONTRIBUTIONS			400.00	
18. TOTAL MONETARY CONTRIBUTIONS THIS REPORT (includes totals from lines 16 and 17)			2150.00	

Ark. Code Ann. § 7-6-202 provides that a person who knowingly fails to comply with the provisions of subchapter 2 of chapter 6, Title 7 of the Arkansas Code shall upon conviction be guilty of a Class A misdemeanor.

[The page contains extremely faint and illegible text, likely bleed-through from the reverse side of the paper. The text is scattered across the page and cannot be transcribed accurately.]

1954

1954

1955

1955

1955

1956

1956

1957

1958

1958

1959

