

I Beam For Road Floor

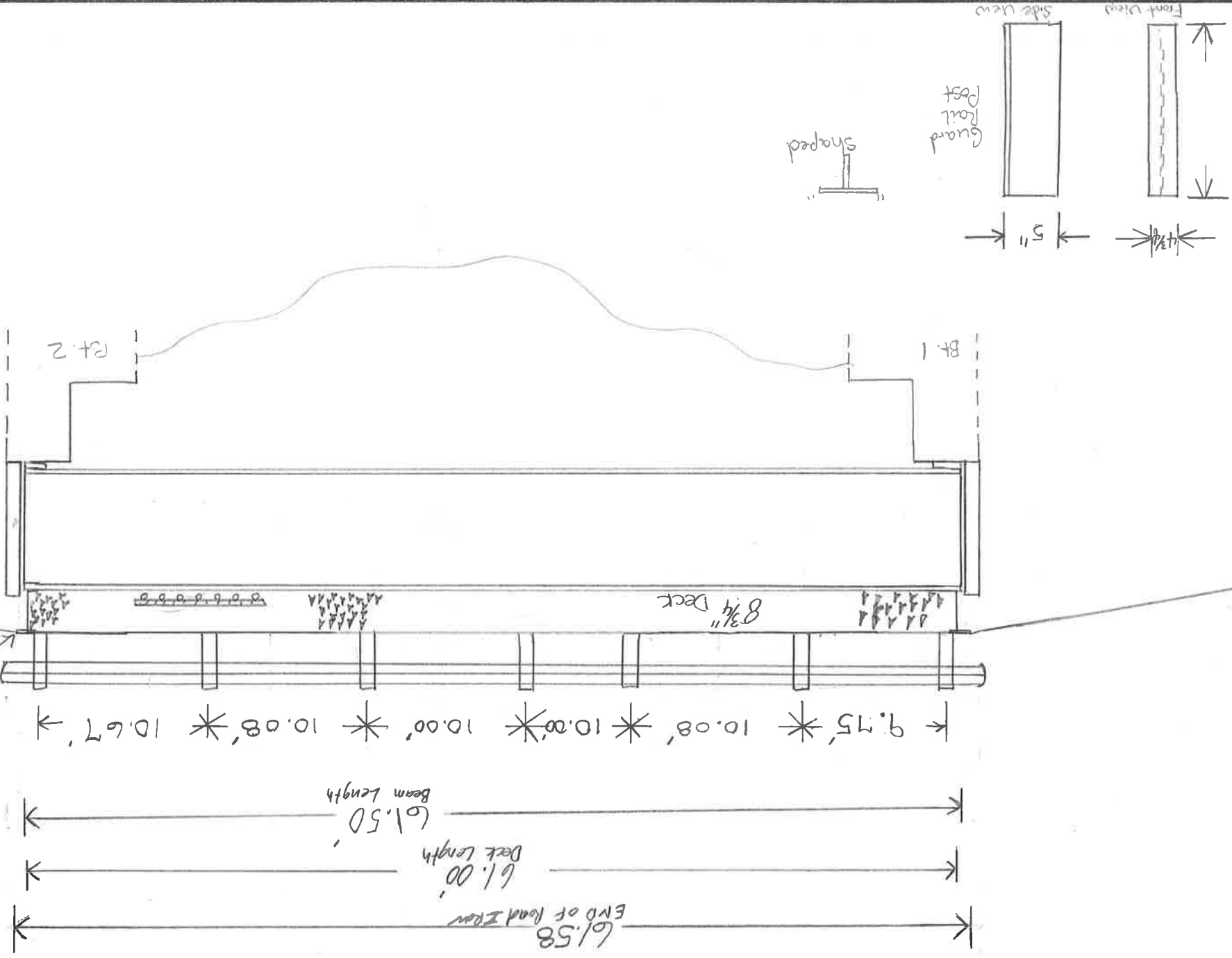

Insp. JCO/CLR

Date 8-27-2008

Dist. 03

Co. 66-Sevier

Rt. 33

Sec. 00/H

Log 1.35

Br. No. 23150

BRIDGE INSPECTION REPORT — FORM III

Deck END View  
Bents 1 & 2

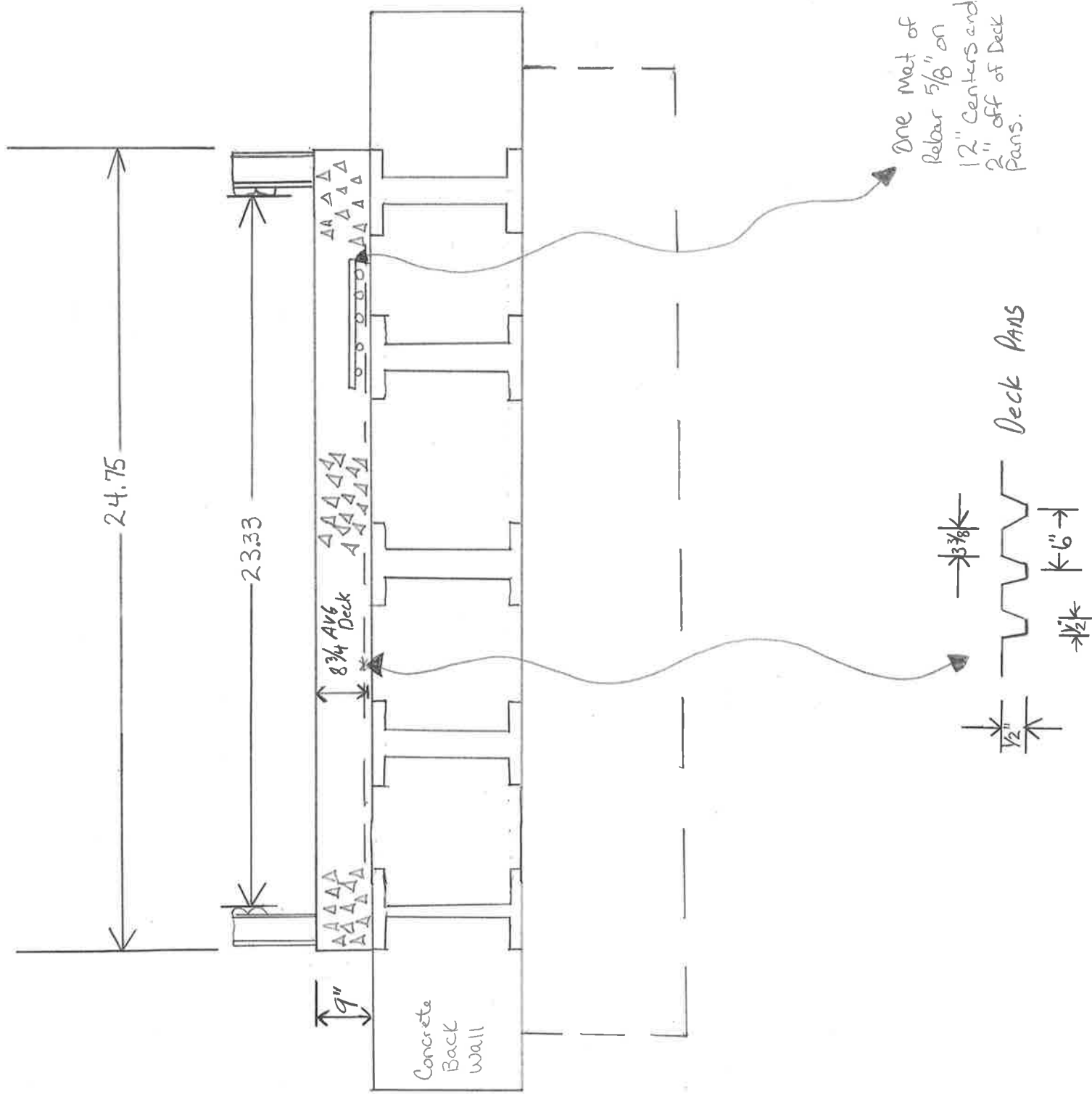

Insp. JCO/CLL

BRIDGE INSPECTION REPORT — FORM III

Date 8-27-2008

Dist. 03 Co. 666-Series Rt. 33 Sec. 00/H Log 1.35 Br. No. 23150

Page 2 of 5

# Beam Layout (Looking Ahead)

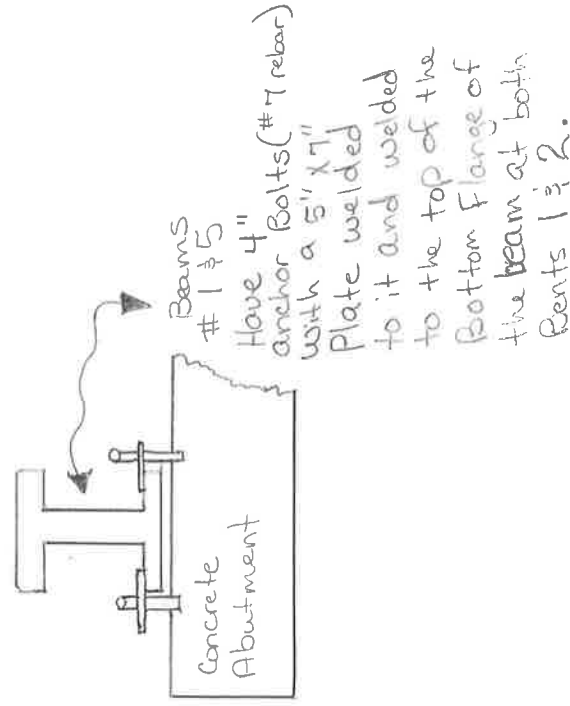
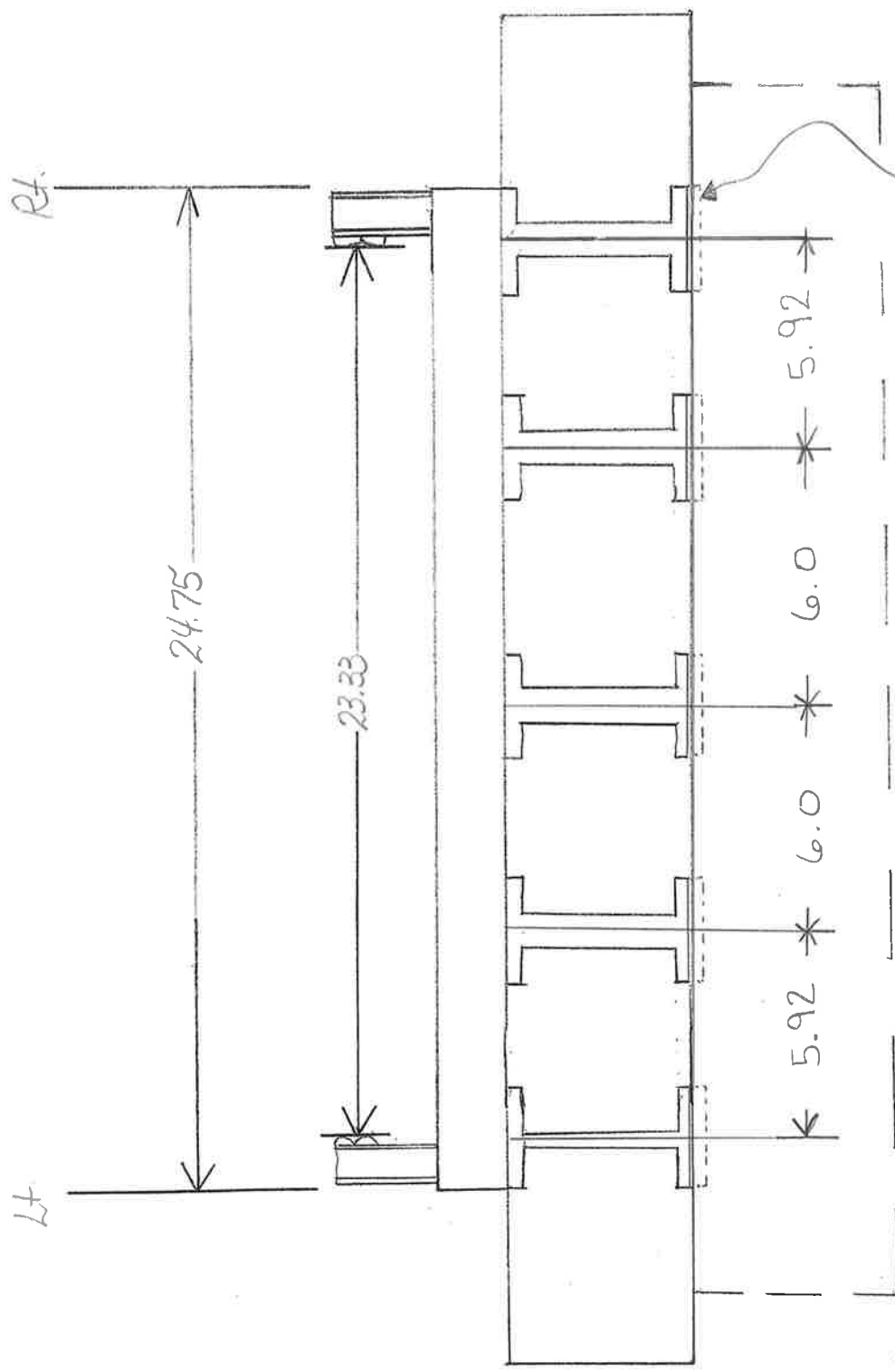

Beams # 1 thru # 5 on Bent 1 and Beam # 3 at Bent 2 all set on these plates. Beams # 1, 2, 4 & 5 at Bent # 2 set on top of the Concrete Abutment.

Insp. JCO/CLK

Date 8-27-2008

Dist. 03

Co. 60-Servier

Rt. 33

Sec. 00/H

Log 1.35

Br. No. 23150

BRIDGE INSPECTION REPORT — FORM III

P. 3 of 5

Super Structure  
(5 beams)

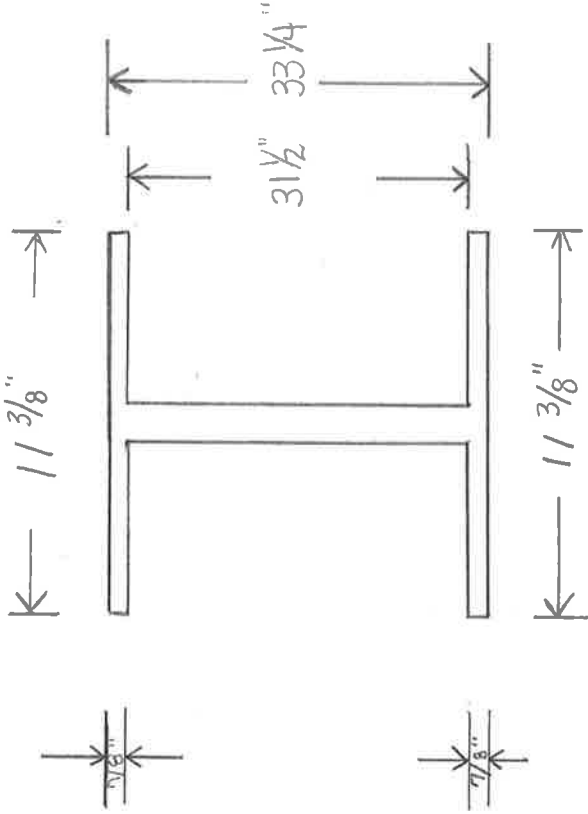

Insp. Tco/cch

Date 8-27-2008

Dist. 03

Co. 66-5

Rt. 33

Sec. 00/H

Log 1.35

Br. No. 23150

BRIDGE INSPECTION REPORT — FORM III

4 of 5

Substructure  
Bents # 1 and 2

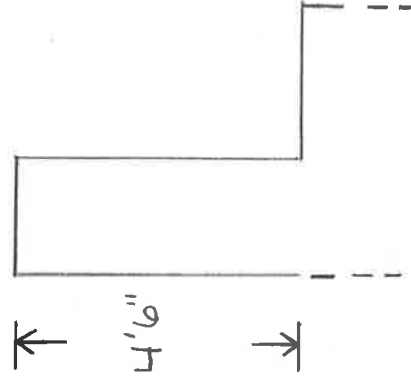
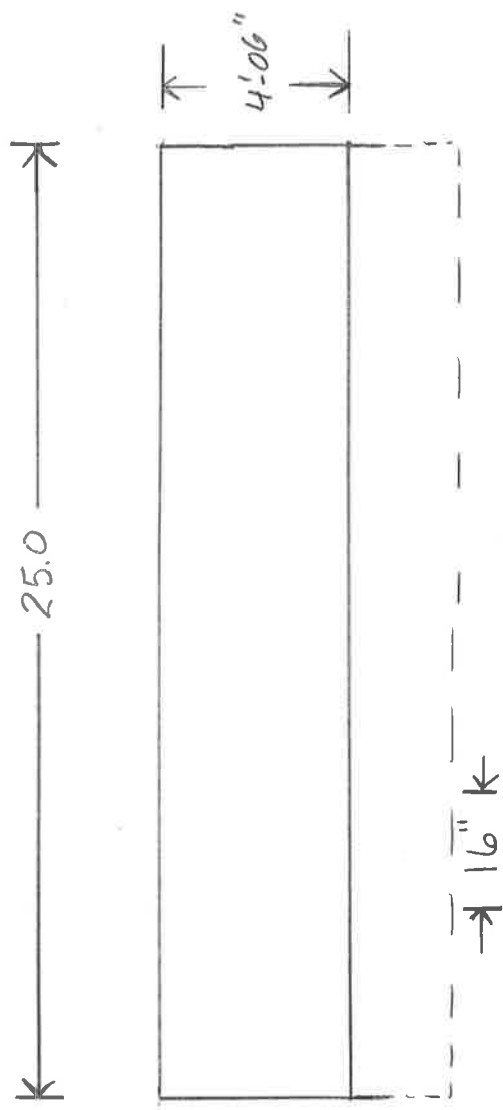

END View

Insp. JCO/CLK

Date 8-27-2008

Dist. 03

Co. Colo-Serious

Rt. 33

Sec. 00/H

Log 1.35

Br. No. 23150

BRIDGE INSPECTION REPORT — FORM III

5 of 5