



Latitude:33.98563, Longitude:-94.17823

Route:33 Section:00 Log:1.35

Arnold Road ID:66xNPARKAVEx0xA, Arnold Log mile:1.318

District 03, 133 - Sevier County

Owner: 2 - County Highway Agency

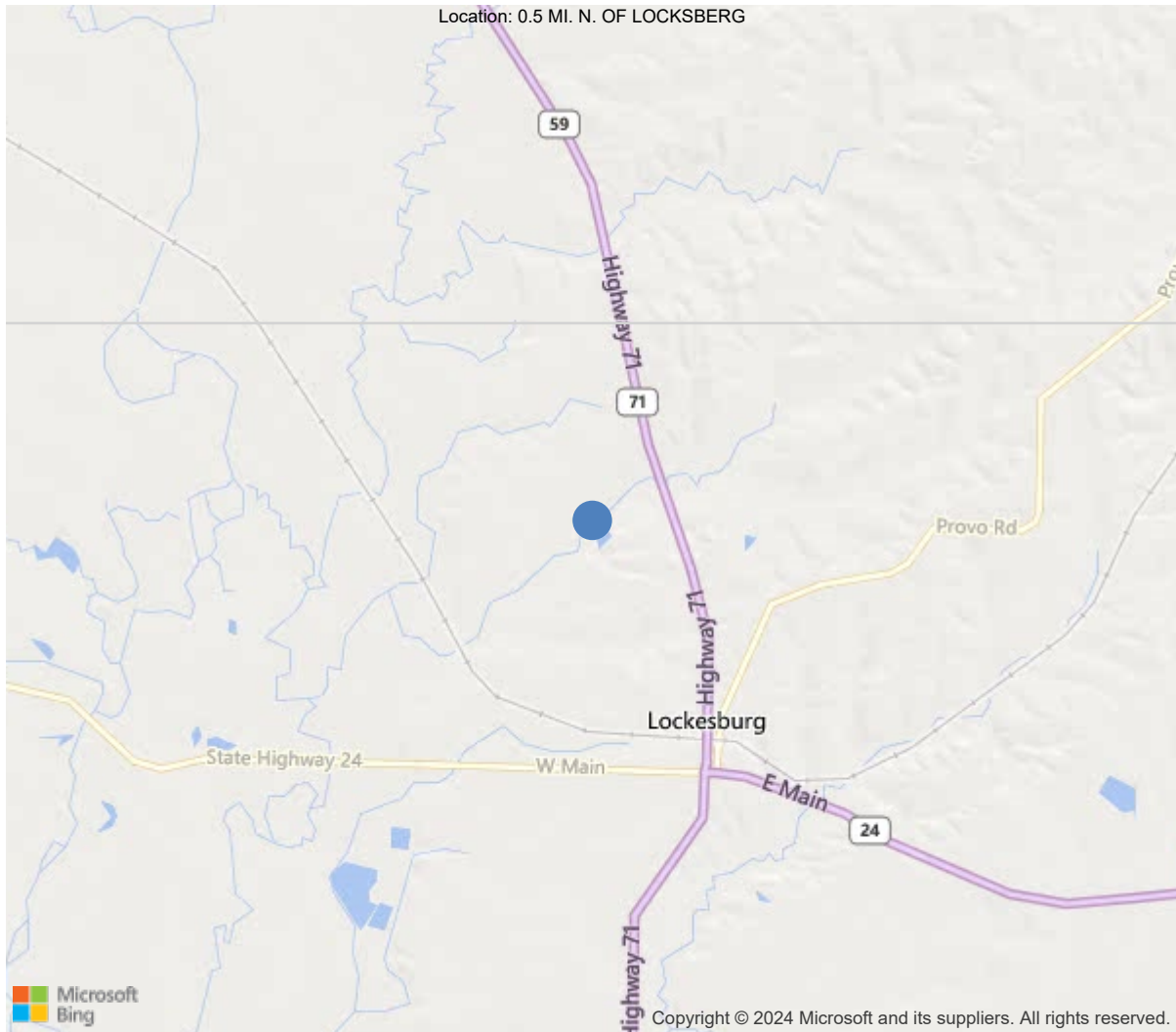

33.98563, -94.17823



Asset #23150(Routine)

C.R. 33 N. PARK AV over RUSSEY CREEK

Location: 0.5 MI. N. OF LOCKSBERG

Team Lead: John King, Inspection Date: 06/06/2022

IDENTIFICATION	
(1) State Names	5 - Arkansas
(8) Structure Number	23150
(5) Inventory Route	1
(2) Highway Agency District	03 - District 03
(3) County Code	133 - Sevier County
(4) Place Code	0
(6) Features Intersected	RUSSEY CREEK
(7) Facility Carried	C.R. 33 N. PARK AV
(9) Location	0.5 MI. N. OF LOCKSBERG
(11) Mile Point	1.35 mi
(12) Base Highway Network	No
(13) LRS Inventory Rte & Subrte	0000000000
(16) Latitude	33.98563
(17) Longitude	-94.17823
(98) Border Bridge State Code	
(99) Border Bridge Structure No.	
STRUCTURE TYPE AND MATERIAL	
(43) Main Structure Type	32
Material	3 - Steel
Type	2 - Stringer/Multi-beam or girder
(44) Approach Structure Type	00
Material	0 - Other
Type	0 - Other
(45) No. of Spans in Main Unit	1
(46) No. of Approach Spans	0
(107) Deck Structure Type	1 - Concrete Cast-in-Place
(108) Wearing Surface/Protective System	
Type of Wearing Surface	6 - Bituminous
Type of Membrane	0 - None
Type of Deck Protection	0 - None
AGE AND SERVICE	
(27) Year Built	2008
(106) Year Reconstructed	0
(42) Type of Service	15
On	1 - Highway
Under	5 - Waterway
(28) Lane	
On	2
Under	0
(29) Average Daily Traffic	180
(30) Year of ADT	2018
(109) Truck ADT	2 %
(19) Bypass, Detour Length	1 mi
GEOMETRIC DATA	
(48) Length of Maximum Span	61 ft
(49) Structure Length	61 ft
(50) Curb or Sidewalk Width	
Left	0 ft
Right	0 ft
(51) Bridge Roadway Width Curb to Curb	24.6 ft
(52) Deck Width Out to Out	24.8 ft
(32) Approach Roadway Width (W/Shoulders)	18 ft
(33) Bridge Median	0 - No median
(34) Skew	0 Deg
(35) Structure Flared	0 - No flare
(10) Inventory Route Min Vert Clear	99.99 ft
(47) Inventory Route Total Horiz Clear	23.3 ft
(53) Min Vert Clear Over Bridge Rdwy	99.99 ft
(54) Min Vert Underclear	0 ft
Ref:	
(55) Min Lat Underclear RT	99.9 ft
Ref:	
(56) Min Lat Underclear LT	0 ft
NAVIGATION DATA	
(38) Navigation Control	0 - No navigation control on w
(111) Pier Protection	5 - None present but re-evalua
(39) Navigation Vertical Clearance	0 ft
(116) Vert-Lift Bridge Nav Min Vert Clear	0 ft
(40) Navigation Horizontal Clearance	0 ft

CLASSIFICATION	
(112) NBIS Bridge Length	Y
(104) Highway System	0
(26) Functional Class	9 - Rural Local
(100) Defense Highway	0 - The inventory route is not
(101) Parallel Structure	N - No parallel structure exis
(102) Direction of Traffic	2 - way traffic
(103) Temporary Structure	
(105) Federal Lands Highways	0 - N/A
(110) Designated National Network	0 - The inventory route is not
(20) Toll	3 - On free road. The structu
(21) Maintain	2 - County Highway Agency
(22) Owner	2 - County Highway Agency
(37) Historical Significance	4 - Historical significance is
CONDITION	
(58) Deck	7
(59) Superstructure	7
(60) Substructure	7
(61) Channel & Channel Protection	7
(62) Culverts	N
LOAD RATING AND POSTING	
(31) Design Load	0 - Other or Unknown
(63) Operating Rating Method	1
(64) Operating Rating	
Type	1 - Load Factor(LF)
Rating	60
(65) Inventory Rating Method	1 - Load Factor(LF)
(66) Inventory Rating	
Type	
Rating	36
(70) Bridge Posting	5 - Equal to or above legal loads
(41) Structure Open/Posted/Closed	R - Posted for other load-cap
APPRAISAL	
(67) Structural Evaluation	
(68) Deck Geometry	5
(69) Clearances, Vertical/Horizontal	N
(71) Waterway Adequacy	7
(72) Approach Roadway Alignment	7
(36A) Bridge Railings	0 - Inspected feature does not meet
(36B) Transitions	0 - Inspected feature does not meet
(36C) Approach Guardrail	0 - Inspected feature does not meet
(36D) Approach Guardrail Ends	0 - Inspected feature does not meet
(113) Scour Critical Bridges	5 - Bridge foundations determined t
PROPOSED IMPROVEMENTS	
(75) Type of Work	
(76) Length of Structure Improvement	0 ft
(94) Bridge Improvement Cost	\$ 0
(95) Roadway Improvement Cost	\$ 0
(96) Total Project Cost	\$ 0
(97) Year of Improvement Cost Estimate	
(114) Future ADT	200
(115) Year of Future ADT	2007

INSPECTIONS *			
(90) Inspection Date	06/06/2022		
(91) Frequency	24		
(92) Critical Feature Inspection	Done	Freq. (Mon)	Date
A: Fracture Critical Detail	No		
B: Underwater Inspection	No		
C: Other Special Inspection	No		
* The inspection date and frequency information in this box contains the current NBI date and frequency information. Please refer to the report header for the date this inspection was conducted.			



General Observation

6/6/2018 AL,SS,POSTING PHOTOS TAKEN....6/23/2020...AL, Elevation, posting, Def photos taken. Soundings taken this inspection...bridge not posted for load item 41 change to open note county judge has the bridge posted...6/22 alignment, elevation,other photos taken.

41 - Structure Open/Posted/Closed (R)

county judge has the bridge posted not required by state....

58 - Deck (7 - GOOD CONDITION - some minor problems.)

Asphalt overlay, 1" thick. 6/22 deck pans on bottom side starting to rust..

59 - Superstructure (7 - GOOD CONDITION - some minor problems.)

6/23/2020...Dropped superstructure to a 7 due to paint loss on steel beams, showing some corrosion in various locations....

60 - Substructure (7 - GOOD CONDITION - some minor problems.)

6/22 concrete alignment in good shape. Small spall abutment 2 top edges lowered to 7 good



Asset #23150(Routine)

C.R. 33 N. PARK AV over RUSSEY CREEK

Location: 0.5 MI. N. OF LOCKSBERG

Team Lead: John King, Inspection Date: 06/06/2022

Deck

ELEMENTS	DESCRIPTION	UNITS	TOTAL				
				CS1	CS2	CS3	CS4

58 - Deck (7 - GOOD CONDITION - some minor problems.)

Comment: Asphalt overlay, 1" thick. 6/22 deck pans on bottom side starting to rust..



Asset #23150(Routine)

C.R. 33 N. PARK AV over RUSSEY CREEK

Location: 0.5 MI. N. OF LOCKSBERG

Team Lead: John King, Inspection Date: 06/06/2022

Superstructure

ELEMENTS	DESCRIPTION	UNITS	TOTAL				
				CS1	CS2	CS3	CS4

59 - Superstructure (7 - GOOD CONDITION - some minor problems.)

Comment: 6/23/2020...Dropped superstructure to a 7 due to paint loss on steel beams, showing some corrosion in various locations....



Asset #23150(Routine)

C.R. 33 N. PARK AV over RUSSEY CREEK

Location: 0.5 MI. N. OF LOCKSBERG

Team Lead: John King, Inspection Date: 06/06/2022

Substructure

ELEMENTS	DESCRIPTION	UNITS	TOTAL				
				CS1	CS2	CS3	CS4

60 - Substructure (7 - GOOD CONDITION - some minor problems.)

Comment: 6/22 concrete alignment in good shape. Small spall abutment 2 top edges lowered to 7 good



6/22 elevation



6/22 alignment



6/22 deck photo



Posting beginning of bridge bridge. Not required by the state to be posted



6/22 bottom of deck



6/22 abutment



6/22 concrete alignment in good shape. Small spall
abutment 2 top edges



Asset #23150(Routine)

C.R. 33 N. PARK AV over RUSSEY CREEK

Location: 0.5 MI. N. OF LOCKSBERG

Team Lead: John King, Inspection Date: 06/06/2022

Routine Maintenance

Check Box Maintenance Items

Type of Maintenance	Is recommended?
A-54 - Sealable Deck Cracks	
A-55 - Deck Washing Needed	
A-56 - Joint Cleaning/Flushing Needed	
A-57 - Beam End and Bearing Paint Needed	
A-58 - Cap Cleaning/Flushing Needed	
A-59 - Joint Repair Needed	
A-60 - Full Beam Painting Needed	
A-61 - Polymer Overlay Advised	
A-62 - Hydro and LMC Advised	
A-63 Missing/Incorrect Log Mile Signage	
A-64 - Vegetation Removal Requested	



Asset #23150(Routine)

C.R. 33 N. PARK AV over RUSSEY CREEK

Location: 0.5 MI. N. OF LOCKSBERG

Team Lead: John King, Inspection Date: 06/06/2022

Condition History

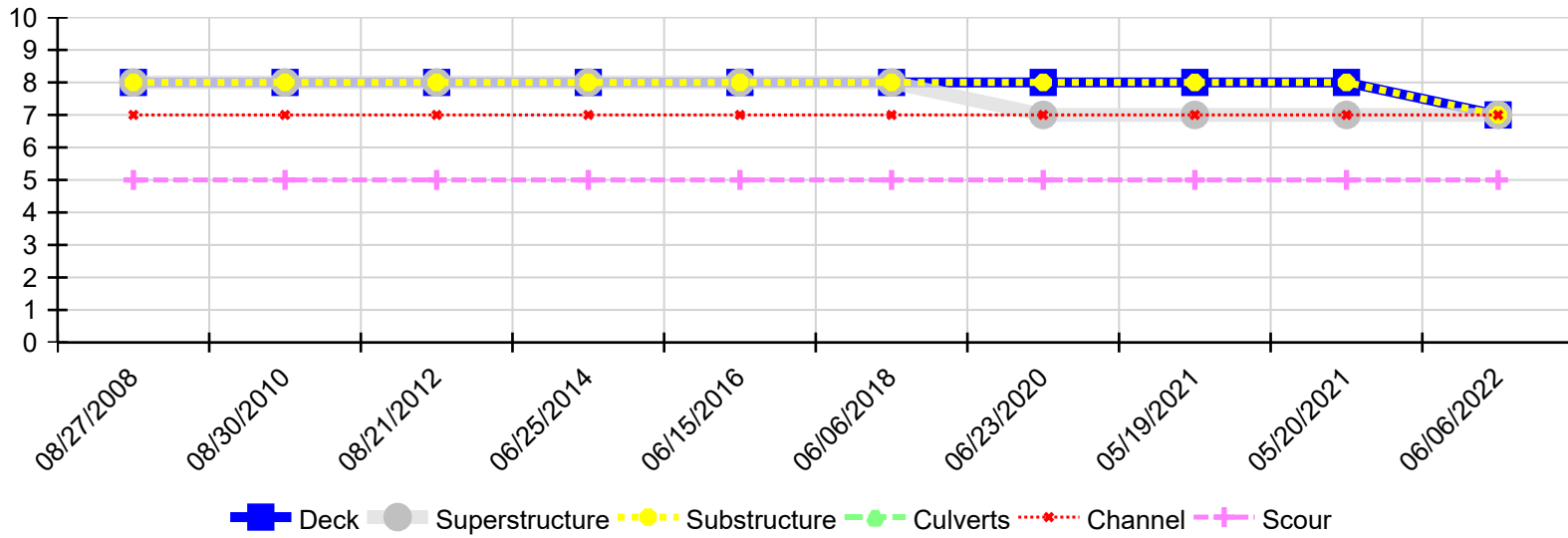

Inspection Date	Deck	Superstructure	Substructure	Culverts	Channel	Scour
06/06/2022	7	7	7	N	7	5
05/20/2021	8	7	8	N	7	5
05/19/2021	8	7	8	N	7	5
06/23/2020	8	7	8	N	7	5
06/06/2018	8	8	8	N	7	5
06/15/2016	8	8	8	N	7	5
06/25/2014	8	8	8	N	7	5
08/21/2012	8	8	8	N	7	5
08/30/2010	8	8	8	N	7	5
08/27/2008	8	8	8	N	7	5