

Typical of widened
Portion of Structure
(Left Side)

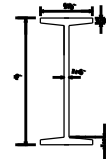

Typical of existing beams
(Right Side)

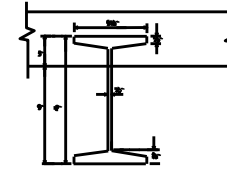

Looking South

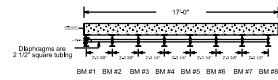

Widened portion of
Structure



Existing portion of
Structure

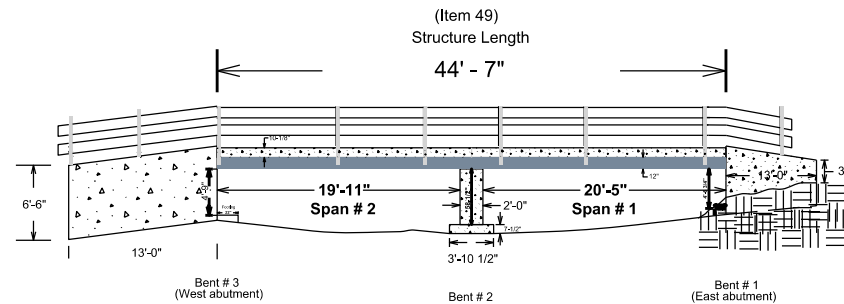
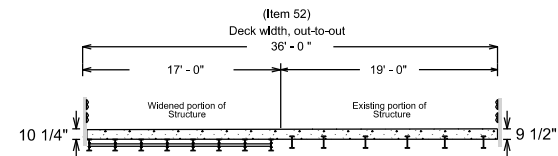

Substructure skew inconsistent

Elevation view of
Widened Portion of
Structure

Inspected By: JPB & RSM

Date: 01-12-2015

District: 4 Co.: 24 / Franklin Rte.: 67 Sect/Zone D Log Mile: 6.439 Str. No.: 13089

BRIDGE INSPECTION REPORT
FORM III