



# ARKANSAS ASPHALT PAVEMENT ASSOCIATION ANNUAL CONVENTION

DIRECTOR JARED D. WILEY

APRIL 30, 2025

# ANNUAL FUNDING

**01**

**State Funds**

**\$1.3 Billion**

**02**

**Federal Funds**

**\$843 Million**



**State Transportation Funds  
Average for State Fiscal Years 2027-2028**

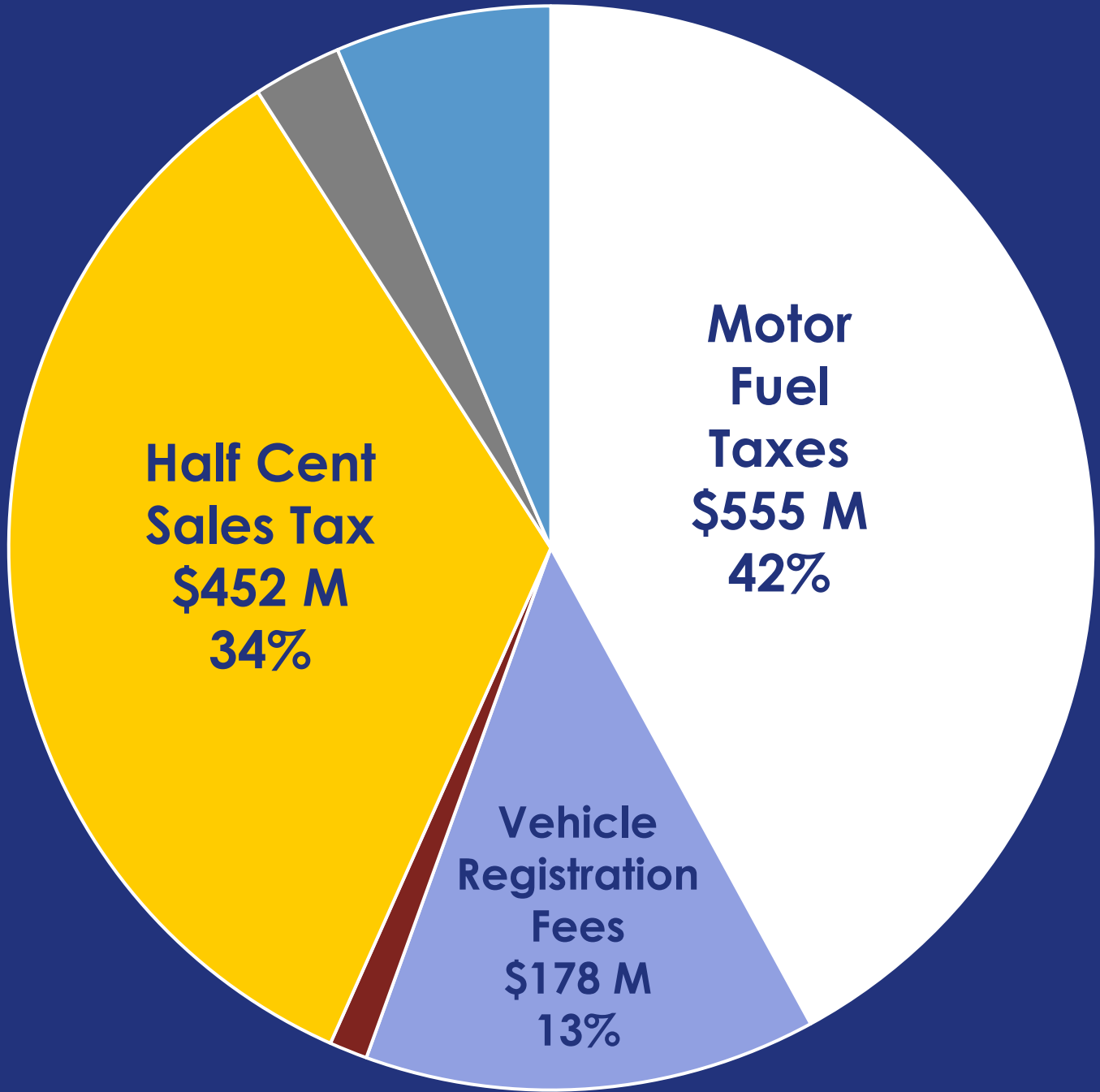

**Grand Total = \$1.3 Billion**

**Natural Gas**  
\$14 M - 1%

**Casino Revenue**  
\$35 M - 3%

**Other**  
\$85 M - 7%

**State Transportation Funds  
Average for State Fiscal Years 2027-2028**

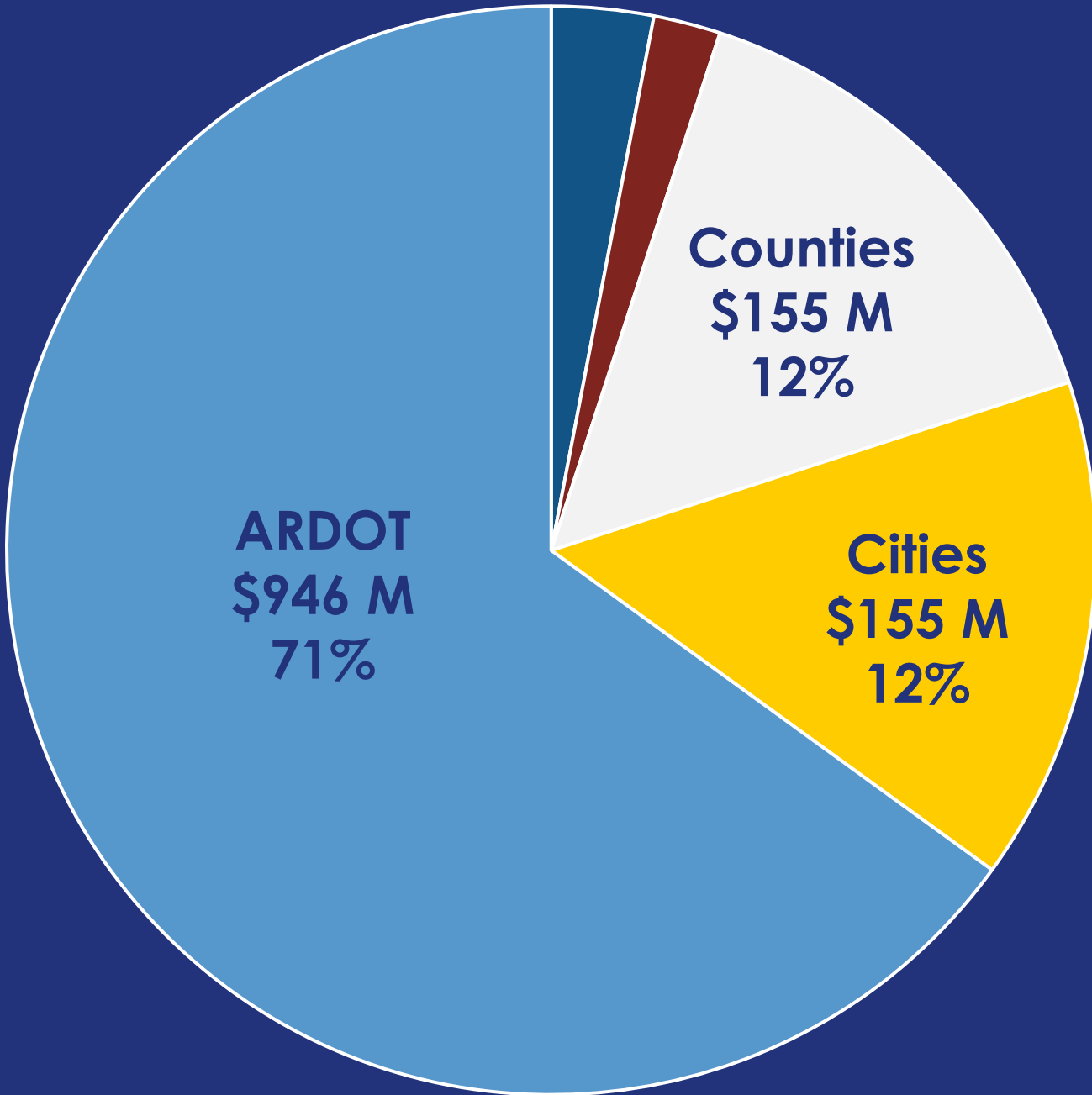

**Grand Total = \$1.3 Billion  
ARDOT = \$946 Million**

**Constitutional and Fiscal  
Agencies  
\$37 M - 3%**

**Other  
\$27 M - 2%**

**Federal Highway Funds  
Average for Federal Fiscal Years 2027-2028**

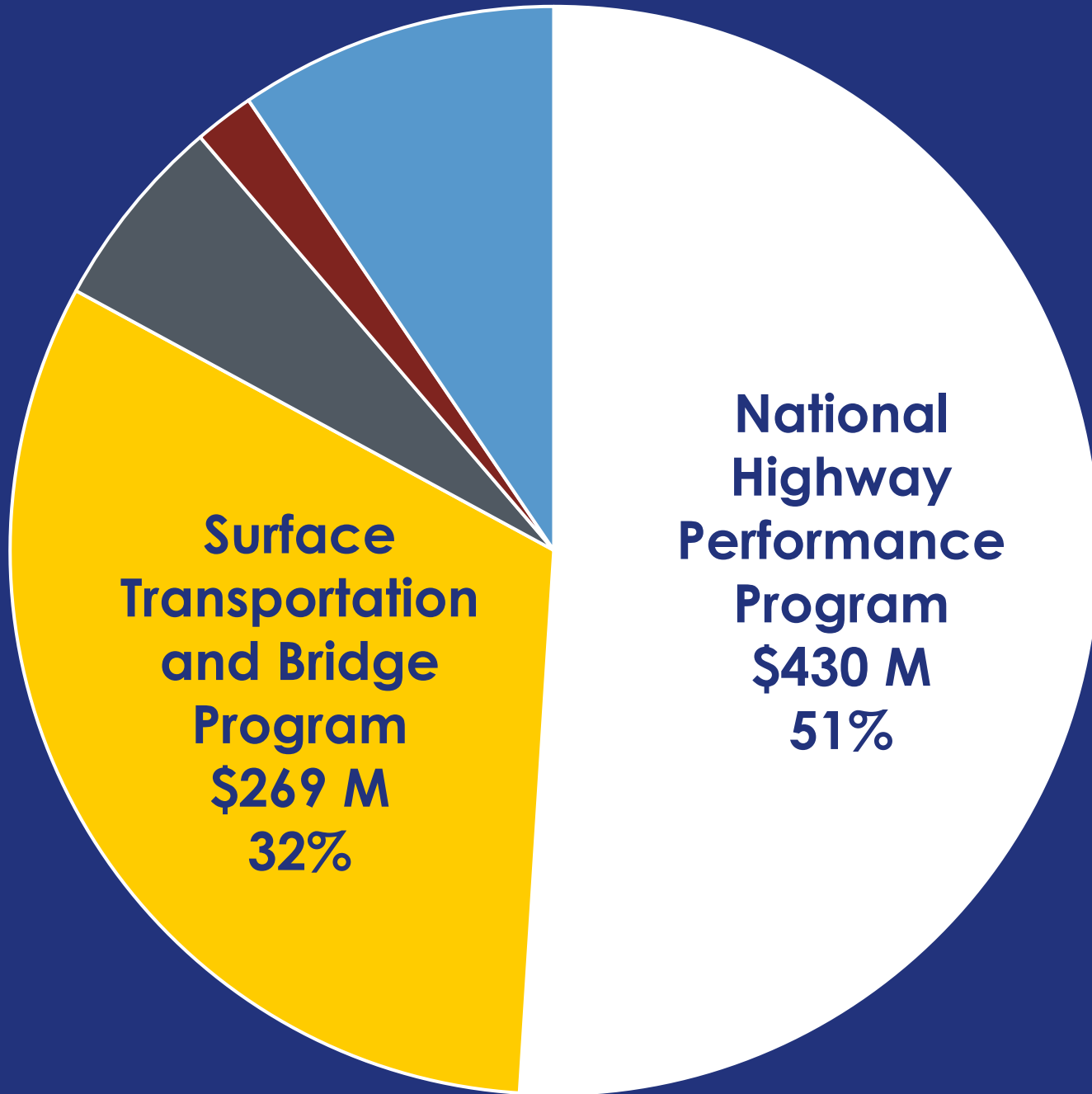

**ARDOT Total = \$843 Million**

**Highway Safety  
Improvement Program  
\$49 M - 6%**

**Congestion Mitigation  
and Air Quality  
\$15 M - 2%**

**Other  
\$80 M - 9%**

**Estimated Average Annual Construction  
Funds Federal Fiscal Years 2027-2028**

**Federal Funds  
\$843 Million**

**State Highway Funds  
\$946 Million**

**Total  
\$1,789 Million**

*REDUCTION: Federal Funds  
- \$256 Million*

*REDUCTION: State Funds  
- \$494 Million*

*REDUCTION: IRP Commitment  
- \$6 Million*

**Final Total  
\$1,033 Million**

**Construction Funding Distribution  
Average for Federal Fiscal Years 2027-2028**

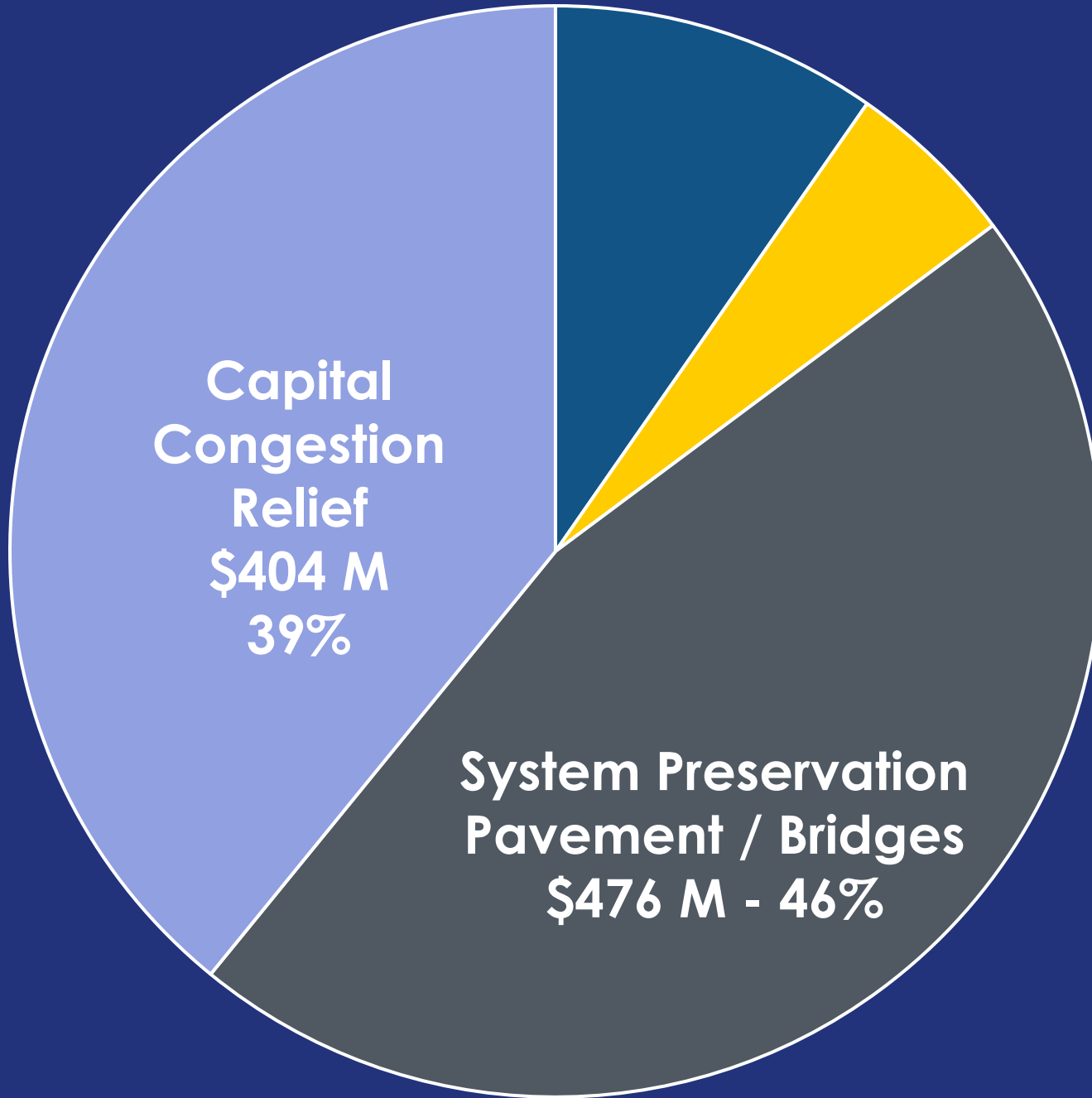

**Total = \$1,033 Million**

**Interstate  
\$100 M - 10%**

**Safety  
\$53 M - 5%**

# STIP

STATEWIDE  
TRANSPORTATION  
IMPROVEMENT  
PROGRAM

FEDERAL FISCAL YEARS  
2025-2028



Presented by:  
Arkansas State Highway Commission  
In compliance with Title 23 U.S.C. § 135  
February 1, 2024

## 2025-2028 STIP



743 Projects



4,500 Miles



212 Bridges



\$5 Billion

# HISTORICAL PROJECT FUNDING

2015-2024

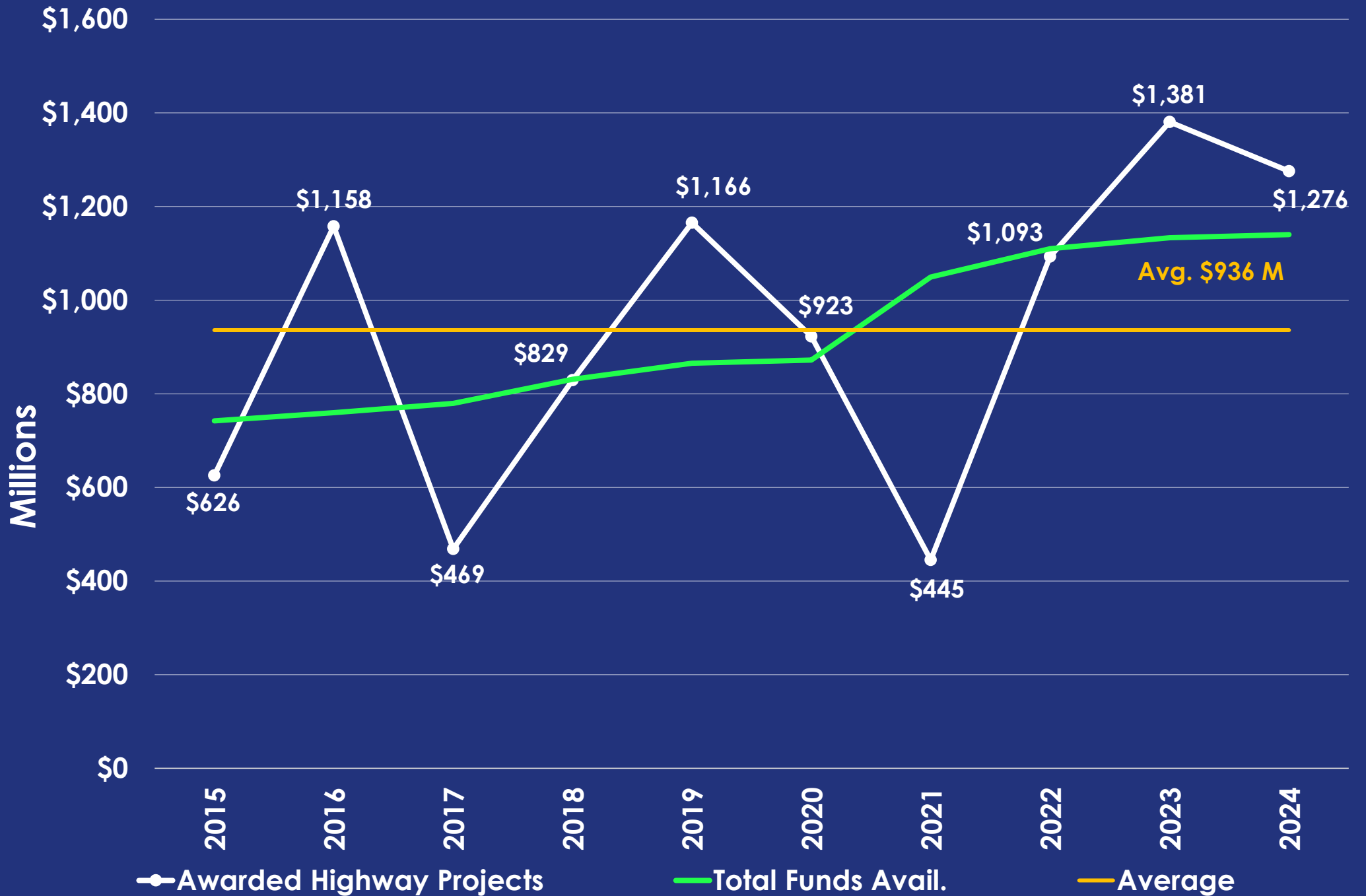



# 2025 CONSTRUCTION PROGRAM

Type of Work	Total
Bridge Improvements	\$121,000,000
Pavement Preservation	\$300,000,000
Safety Improvements	\$1,000,000
Widening & New Location	\$278,000,000
Miscellaneous	\$48,000,000
<b>Total</b>	<b>\$748,000,000</b>

# PAVEMENT PRESERVATION IN 2025

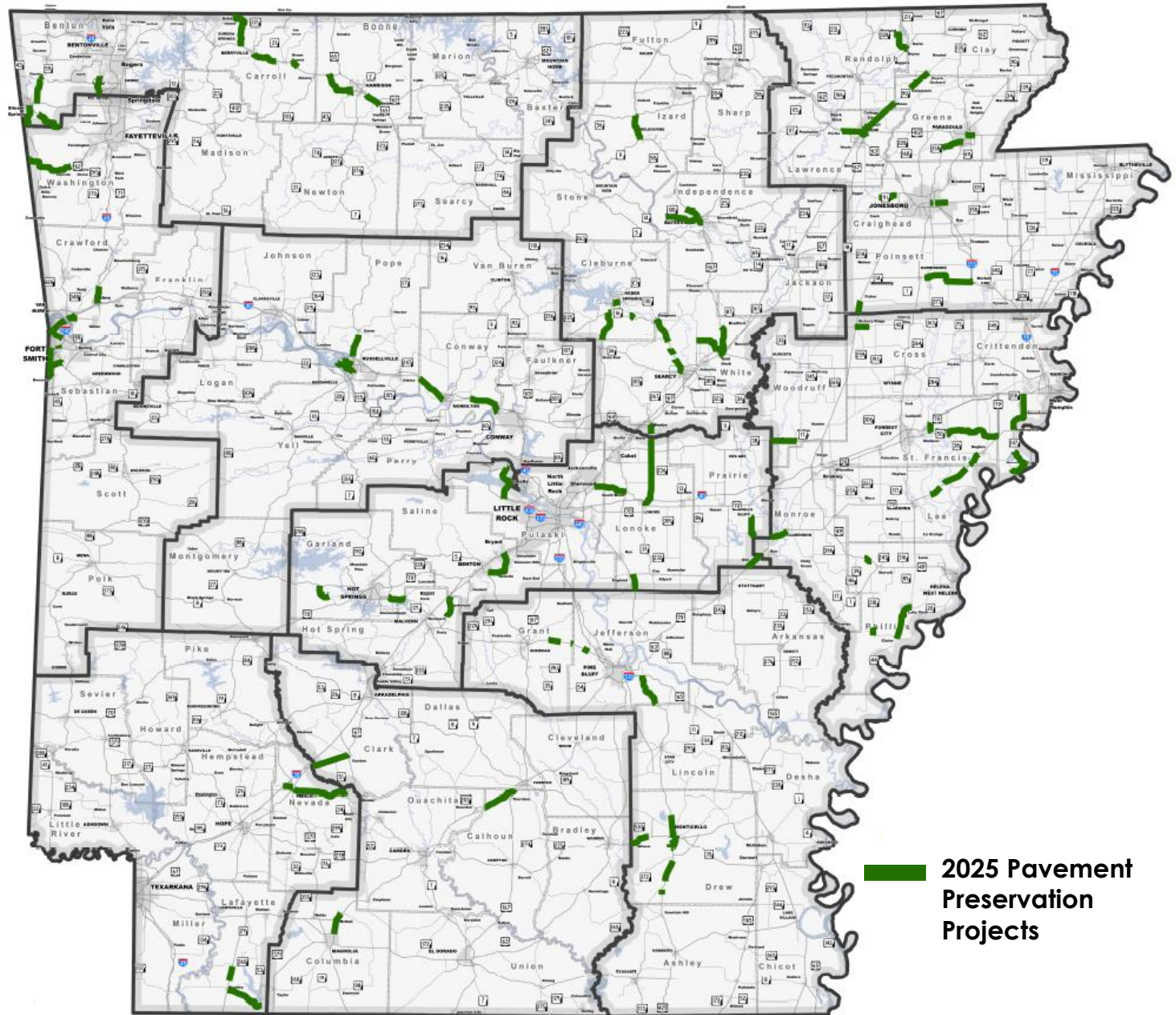



# 2026 CONSTRUCTION PROGRAM

Type of Work	Total
Bridge Improvements	\$153,000,000
Pavement Preservation	\$300,000,000
Safety Improvements	\$14,000,000
Widening & New Location	\$159,000,000
Miscellaneous	\$183,000,000
Total	\$809,000,000

# PAVEMENT PRESERVATION PROGRAM

2027-2028

2027 - \$450 Million

2028 - \$450 Million



# HISTORIAL PROJECT FUNDING

## 2015-2028

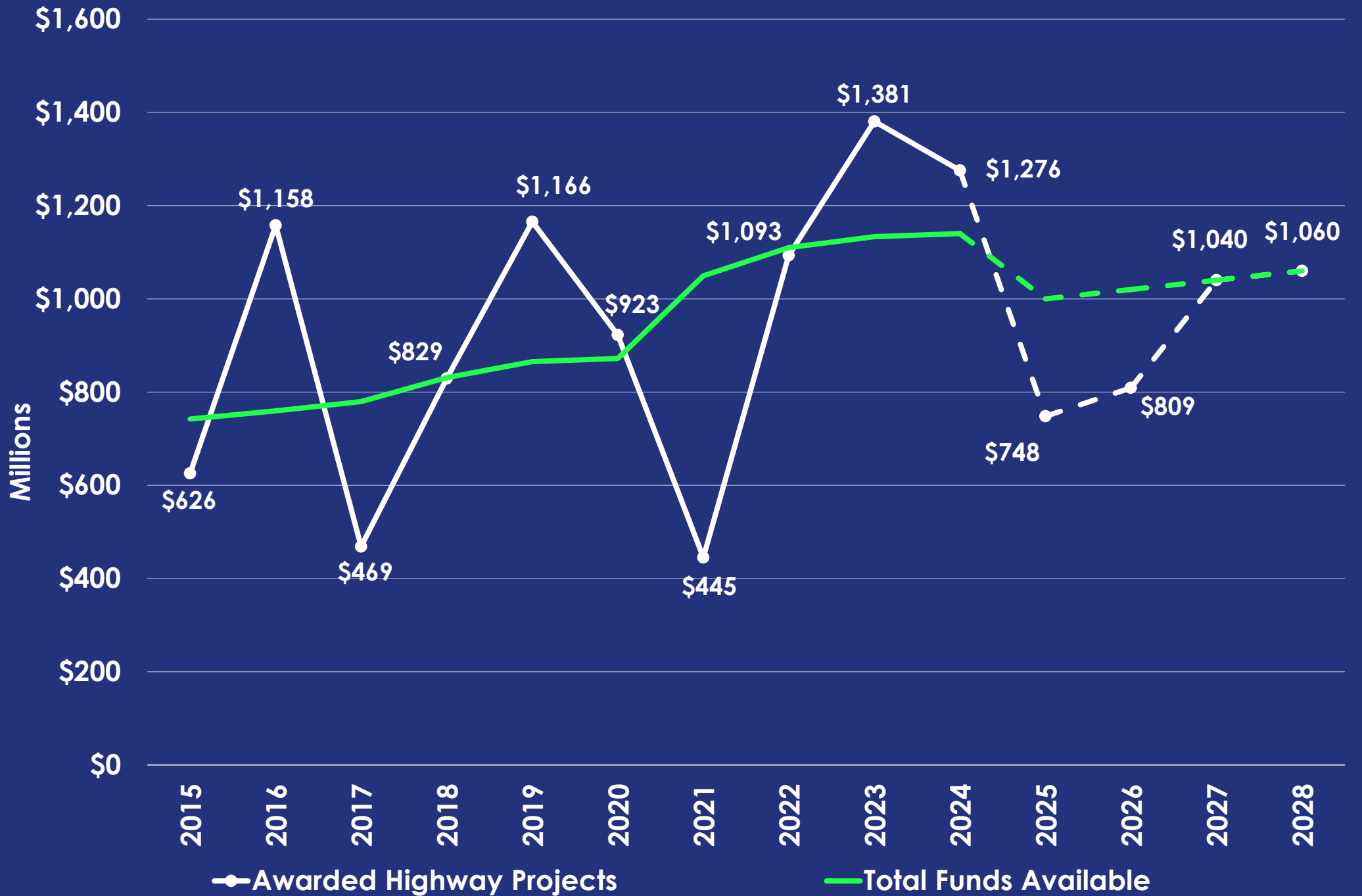

# TOP PROJECTS AWARDED

## APRIL 2024 – APRIL 2025

Project	County	Contractor	Award Amount (x1 Million)	Completion or Est. Completion
Hwy. 22 – Gun Club Rd.	Crawford & Sebastian	Manhattan Road & Bridge Co.	\$282.5	Late 2028
Hwy. 62 Intchn. Impvts. (Fayetteville)	Washington	Manhattan Road & Bridge Co. & APAC-Central, Inc. Joint Venture	\$100.0	Mid-2028
Corning Bypass (Future I-57)	Clay	Koss Construction Co.	\$55.9	Late 2027
I-40/I-55/Hwy. 77 Intchn. Impvts. (West Memphis) (Phase 1)	Crittenden	Key, LLC	\$27.5	Late 2026
Paragould – North	Greene	Delta Asphalt of Arkansas, Inc.	\$23.9	Mid-2027
I-30 Ramp & Frontage Rd. Impvts. (Benton)	Saline	Redstone Construction Group, Inc.	\$23.1	Mid-2027
Hwys. 100 & 167 Cable Median Barrier Impvts.	Various	Collins & Hermann, Inc.	\$16.9	Late 2026
Hwy. 351 North & South Inters. Impvts. (Jonesboro)	Craighead	White River Materials, Inc.	\$16.2	Mid-2027
Tyronza River & Ditch No. 6 Strs. & Apprs.	Poinsett	Robertson Contractors, Inc.	\$15.3	Late 2027
Specialized Bridge Scour Remediation	Various	Kiewit Infrastructure South Co.	\$12.1	Early 2027

# HIGHWAY 112

## WASHINGTON COUNTY

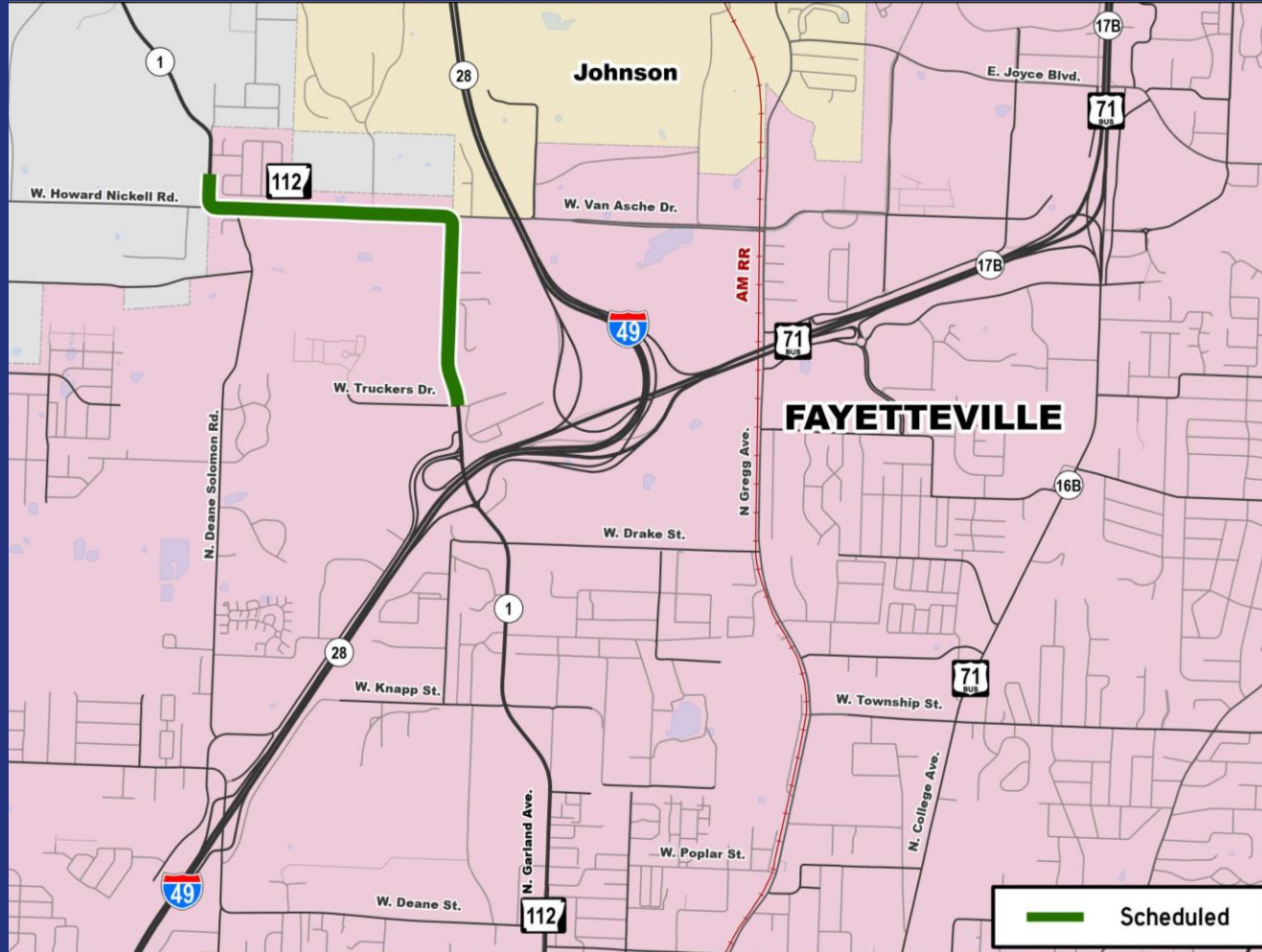

- **Objective:** Widen 1 mile of Hwy. 112
- **Estimated Cost:** \$30-40M
- **Timeline:** Shovel ready in late 2025

# HIGHWAY 62

## BOONE COUNTY

- **Objective:** Construct 2 miles of passing lanes along Hwy. 62
- **Estimated Cost:** \$20-30M
- **Timeline:** Shovel ready in mid-2025

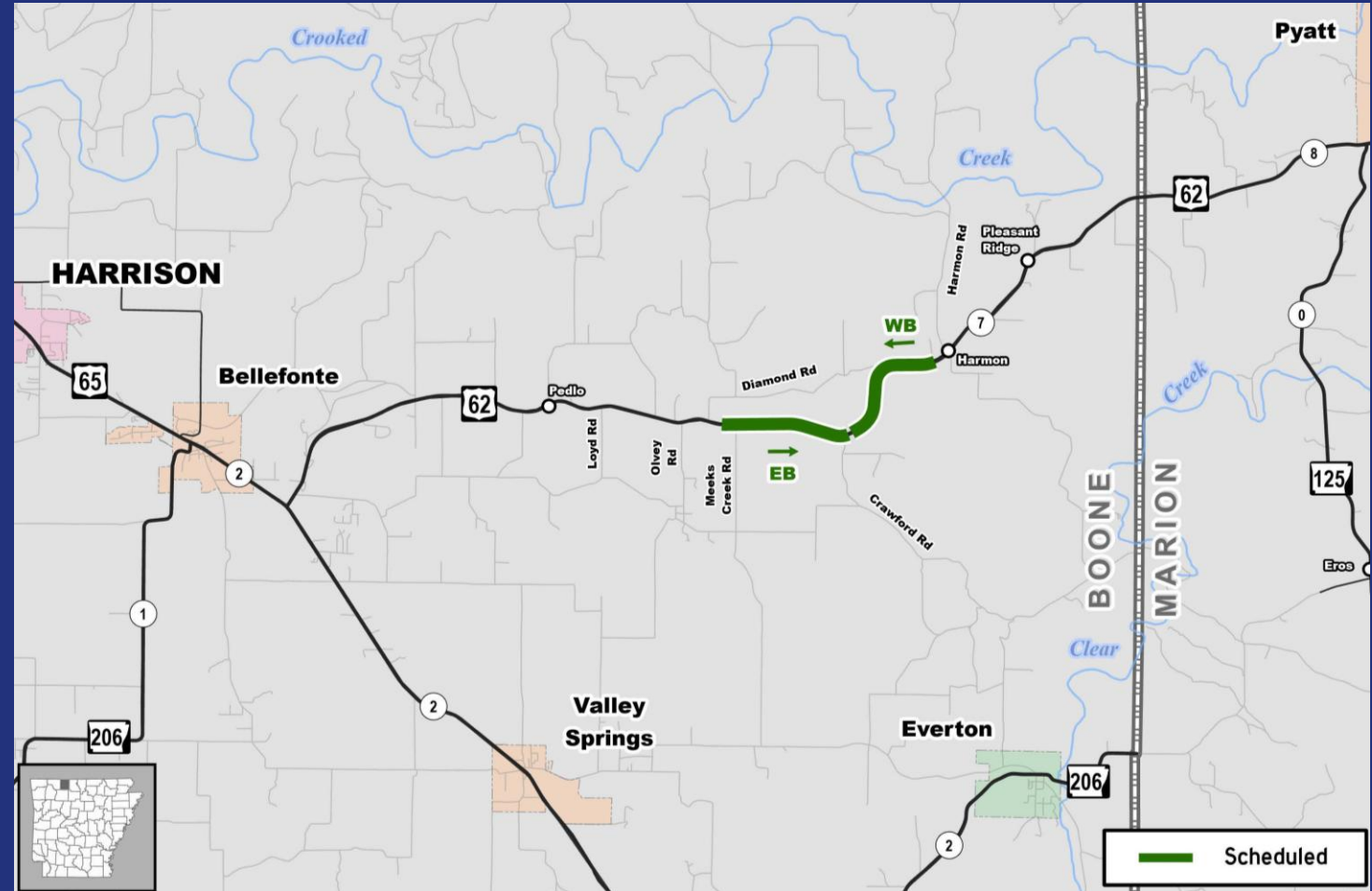

# HIGHWAY 82

## COLUMBIA COUNTY



- **Objective:** Replace UPRR underpass with an overpass on new location
- **Estimated Cost:** \$30-40M
- **Timeline:** Shovel ready in late 2025



# 2025 LEGISLATIVE SESSION

**Act 209**

**Green  
Lights**

**Act 117**

**Amendment  
to Driver's  
Manual**

**Act 327**

**Safety for  
Mobile  
Operations**

**Act 256**

**School &  
Office Trailer  
Deregulation**

**Act 328**

**CM-GC  
Changes**

**Act 217**

**Changes to  
Bonding  
Authority**

**Act 210**

**Surplus  
Property**

**Act 699**

**Utility  
Relocation**

**Denatured  
Ethanol**



# **SLOW DOWN PHONE DOWN**

in work zones

## **YEAR FOUR**



**2025-2026**



**18–24-year-olds  
statewide**



**Distracted driving**



## **YEAR ONE**



**2025-2026 school year**



**6-8<sup>th</sup> graders statewide**



**Seatbelts, bicycle and  
pedestrian safety &  
distracted brains**



**FULL** \_\_\_\_\_  
**STEAM**  
\_\_\_\_\_➔ **AHEAD**

**Safety • Trust • Excellence • Accountability • Modern**

# PUBLIC SERVICE



# ARKANSAS ASPHALT PAVEMENT ASSOCIATION

## PARTNERING COIN



Perpetual  
Pavement  
Award

ARKANSAS  
DEPARTMENT OF  
TRANSPORTATION

This award honors asphalt pavements that were designed and built with outstanding care and exceptional quality. The result is a long-lasting pavement, one that serves the traveling public well, provides true value to the taxpayers, and demonstrates both the convenience and the quality of asphalt pavement.

Highway 82, Section 5  
(LM 17.05 - LM 21.79)  
in Union County

Perpetual  
Pavement  
Award

ARKANSAS  
DEPARTMENT OF  
TRANSPORTATION

This award honors asphalt pavements that were designed and built with outstanding care and exceptional quality. The result is a long-lasting pavement, one that serves the traveling public well, provides true value to the taxpayers, and demonstrates both the convenience and the quality of asphalt pavement.

Interstate 55, Section 33  
(MM 68.0 - MM 72.2)  
in Mississippi County

Perpetual  
Pavement  
Award

ARKANSAS  
DEPARTMENT OF  
TRANSPORTATION

This award honors asphalt pavements that were designed and built with outstanding care and exceptional quality. The result is a long-lasting pavement, one that serves the traveling public well, provides true value to the taxpayers, and demonstrates both the convenience and the quality of asphalt pavement.

Highway 412, Sections 1 & 2  
(Highway 59 - Tontitown)  
in Benton and Washington Counties



# ARKANSAS ASPHALT PAVEMENT ASSOCIATION ANNUAL CONVENTION

DIRECTOR JARED D. WILEY

APRIL 30, 2025