



Latitude:35.35444, Longitude:-91.79688

Route:16 Section:13 Log:6.68

Arnold Road ID:73x16x13xA, Arnold Log mile:6.566

District 05, 145 - White County

Owner: 1 - State Highway Agency

Inspection Direction: 1 - N to S

Bridge Posting Information

41 - Structure Open/Posted/Closed: A - Open, no restriction

70 - Bridge Posting: 5 - Equal to or above legal loads

Legal Load	Calculated Capacity	Beginning of Bridge Sign Current Value	End of Bridge Sign Current Value
Code 4 (22 Tons)	31		
Code 9 (31 Tons)	39		
Code 5 (40 Tons)	54		

If calculated Capacity is less than the Legal Load Listed, the Bridge Legally Requires Posting Signs to be installed by the Bridge Owner



30"x36" AR

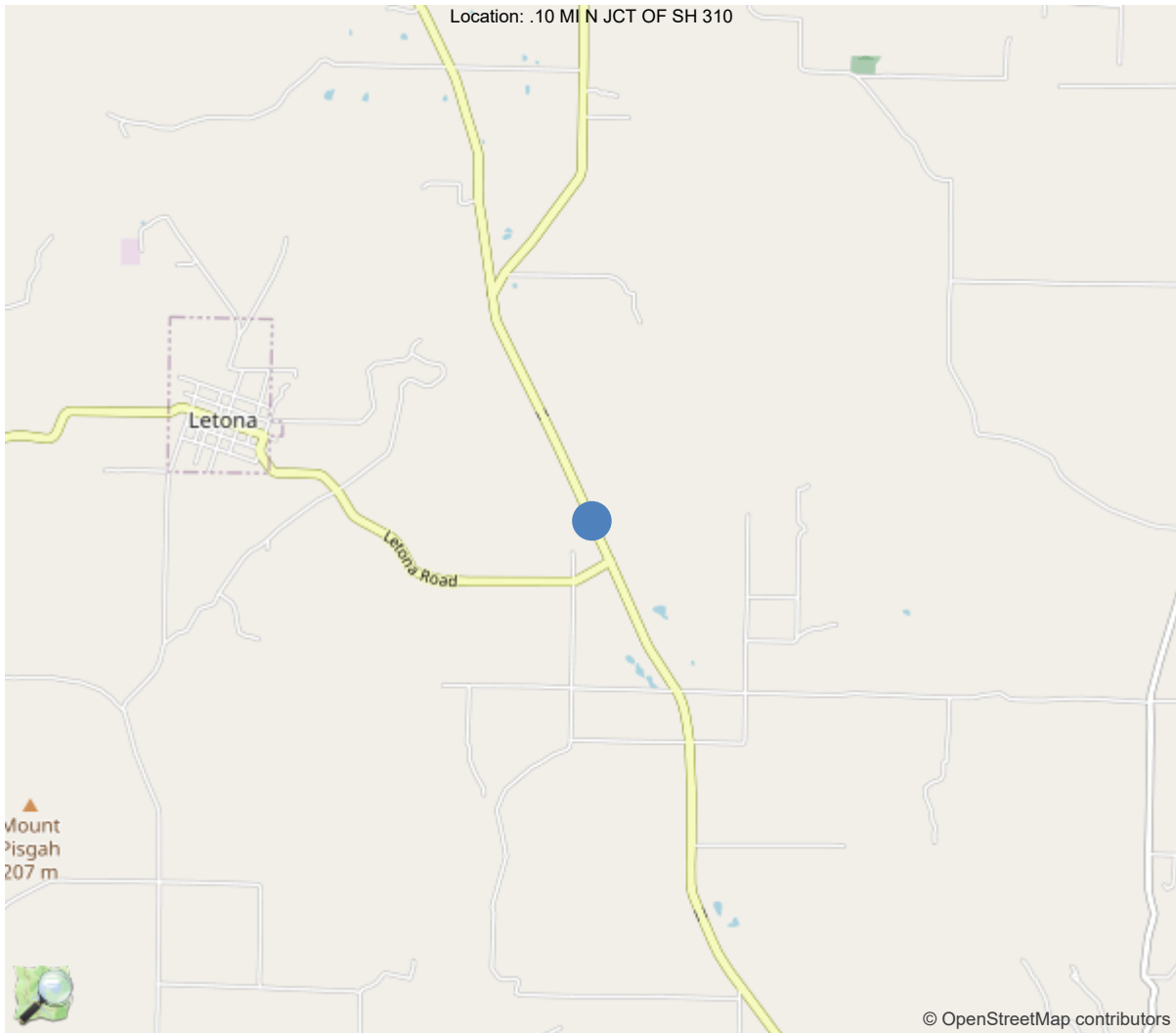

35.35444, -91.79688

IDENTIFICATION	
(1) State Names	5 - Arkansas
(8) Structure Number	M0457
(5) Inventory Route	1
(2) Highway Agency District	05 - District 05
(3) County Code	145 - White County
(4) Place Code	0
(6) Features Intersected	CREEK
(7) Facility Carried	SH 16 White County
(9) Location	.10 MI N JCT OF SH 310
(11) Mile Point	6.68 mi
(12) Base Highway Network	Yes
(13) LRS Inventory Rte & Subrte	0000016130
(16) Latitude	35.35444
(17) Longitude	-91.79688
(98) Border Bridge State Code	
(99) Border Bridge Structure No.	
STRUCTURE TYPE AND MATERIAL	
(43) Main Structure Type	119
Material	1 - Concrete
Type	19 - Culvert
(44) Approach Structure Type	00
Material	0 - Other
Type	0 - Other
(45) No. of Spans in Main Unit	2
(46) No. of Approach Spans	0
(107) Deck Structure Type	N - Not applicable
(108) Wearing Surface/Protective System	
Type of Wearing Surface	N - Not applicable (applies only to stru
Type of Membrane	N - Not applicable (applies only to stru
Type of Deck Protection	N - Not applicable (applies only to stru
AGE AND SERVICE	
(27) Year Built	1960
(106) Year Reconstructed	0
(42) Type of Service	15
On	1 - Highway
Under	5 - Waterway
(28) Lane	
On	2
Under	0
(29) Average Daily Traffic	5400
(30) Year of ADT	2018
(109) Truck ADT	4 %
(19) Bypass, Detour Length	19 mi
GEOMETRIC DATA	
(48) Length of Maximum Span	10 ft
(49) Structure Length	21 ft
(50) Curb or Sidewalk Width	
Left	0 ft
Right	0 ft
(51) Bridge Roadway Width Curb to Curb	0 ft
(52) Deck Width Out to Out	0 ft
(32) Approach Roadway Width (W/Shoulders)	22 ft
(33) Bridge Median	0 - No median
(34) Skew	0 Deg
(35) Structure Flared	0 - No flare
(10) Inventory Route Min Vert Clear	99.99 ft
(47) Inventory Route Total Horiz Clear	99.9 ft
(53) Min Vert Clear Over Bridge Rdwy	99.99 ft
(54) Min Vert Underclear	0 ft
Ref:	
(55) Min Lat Underclear RT	99.9 ft
Ref:	
(56) Min Lat Underclear LT	0 ft
NAVIGATION DATA	
(38) Navigation Control	0 - No navigation control on w
(111) Pier Protection	1 - Navigation protection not
(39) Navigation Vertical Clearance	0 ft
(116) Vert-Lift Bridge Nav Min Vert Clear	0 ft
(40) Navigation Horizontal Clearance	0 ft

CLASSIFICATION	
(112) NBIS Bridge Length	Y
(104) Highway System	0
(26) Functional Class	6 - Rural Minor Arterial
(100) Defense Highway	0 - The inventory route is not
(101) Parallel Structure	N - No parallel structure exis
(102) Direction of Traffic	2 - way traffic
(103) Temporary Structure	
(105) Federal Lands Highways	0 - N/A
(110) Designated National Network	0 - The inventory route is not
(20) Toll	3 - On free road. The structu
(21) Maintain	1 - State Highway Agency
(22) Owner	1 - State Highway Agency
(37) Historical Significance	5 - Bridge is not eligible for
CONDITION	
(58) Deck	N
(59) Superstructure	N
(60) Substructure	N
(61) Channel & Channel Protection	7
(62) Culverts	6
LOAD RATING AND POSTING	
(31) Design Load	2 - M 13.5 / H 15
(63) Operating Rating Method	1
(64) Operating Rating	
Type	1 - Load Factor(LF)
Rating	44
(65) Inventory Rating Method	1 - Load Factor(LF)
(66) Inventory Rating	
Type	
Rating	26
(70) Bridge Posting	5 - Equal to or above legal loads
(41) Structure Open/Posted/Closed	A - Open, no restriction
APPRAISAL	
(67) Structural Evaluation	
(68) Deck Geometry	N
(69) Clearances, Vertical/Horizontal	N
(71) Waterway Adequacy	8
(72) Approach Roadway Alignment	7
(36A) Bridge Railings	0 - Inspected feature does not meet
(36B) Transitions	0 - Inspected feature does not meet
(36C) Approach Guardrail	0 - Inspected feature does not meet
(36D) Approach Guardrail Ends	0 - Inspected feature does not meet
(113) Scour Critical Bridges	8 - Bridge foundations determined t
PROPOSED IMPROVEMENTS	
(75) Type of Work	
(76) Length of Structure Improvement	0 ft
(94) Bridge Improvement Cost	\$ 0
(95) Roadway Improvement Cost	\$ 0
(96) Total Project Cost	\$ 0
(97) Year of Improvement Cost Estimate	
(114) Future ADT	7453
(115) Year of Future ADT	2028

INSPECTIONS *			
(90) Inspection Date	03/20/2023		
(91) Frequency	24		
(92) Critical Feature Inspection	Done	Freq. (Mon)	Date
A: Fracture Critical Detail	No		
B: Underwater Inspection	No		
C: Other Special Inspection	No		
<p>* The inspection date and frequency information in this box contains the current NBI date and frequency information. Please refer to the report header for the date this inspection was conducted.</p>			



Asset #M0457(Routine)

SH 16 White County over CREEK

Location: .10 MI N JCT OF SH 310

Team Lead: Kerry Little **Inspection Date:** 03/20/2023

General Observation

Elevation with Log Mile running to the Left.

A-51 - Inspection Direction (1 - N to S)

Roadway with Log Mile running Northwest to Southeast.

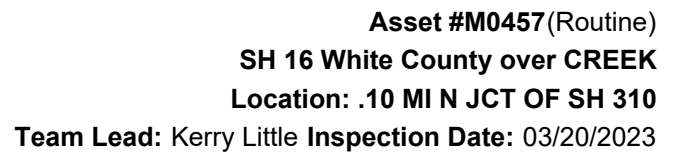

ELEMENTS	DESCRIPTION	UNITS	TOTAL	CS1	CS2	CS3	CS4
241	Reinforced Concrete Culvert	LF	58	0	24	34	0
1090	Exposed Rebar	LF	10	0	0	10	0
1190	Abrasion/Wear (PSC/RC)	LF	48	0	24	24	0
(241) Several small spalls with total of 3' rebar exposed on Left side. 18' area at bottom of Wall 1 in Barrel 2 has heavy scaling with 7' of corroded vertical rebar exposed. Scaling to bottom of all walls.							



Upstream



Downstream



Elevation with log mile going left.



Roadway with log mile looking southeast.

Maintenance Needs

Date Reported: 03/15/2017

Priority: D- Routine

Status: Monitor

Type of Work: Repair (General)

Component:

Deficiency Description

Spalls with rebar exposed to Wall 1 and soffit at Barrels 1 and 2.

Remarks

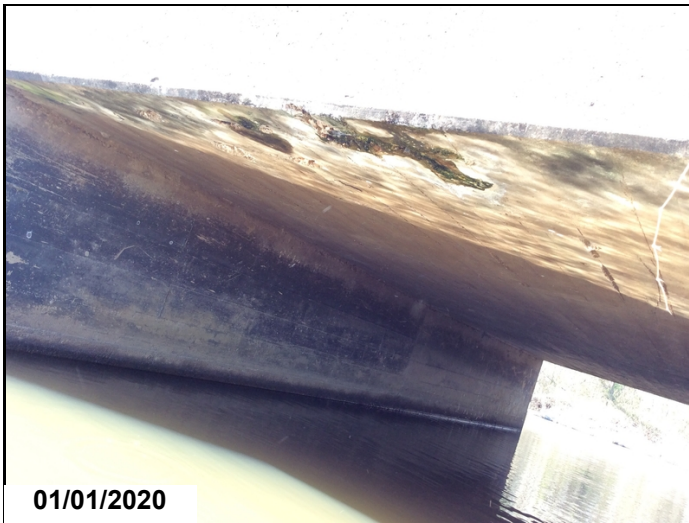

Spalls with rebar exposed to soffit @ Left end of Barrel 1.



Asset #M0457(Routine)

SH 16 White County over CREEK

Location: .10 MI N JCT OF SH 310

Team Lead: Kerry Little Inspection Date: 03/20/2023

Routine Maintenance

Check Box Maintenance Items

Type of Maintenance	Is recommended?
A-54 - Sealable Deck Cracks	
A-55 - Deck Washing Needed	
A-56 - Joint Cleaning/Flushing Needed	
A-57 - Beam End and Bearing Paint Needed	
A-58 - Cap Cleaning/Flushing Needed	
A-59 - Joint Repair Needed	
A-60 - Full Beam Painting Needed	
A-61 - Polymer Overlay Advised	
A-62 - Hydro and LMC Advised	
A-63 - Missing/Incorrect Log Mile Signage	
A-64 - Vegetation Removal Requested	

A-54 - Sealable Deck Cracks

A-55 - Deck Washing Needed

A-56 - Joint Cleaning/Flushing Needed



Asset #M0457(Routine)
SH 16 White County over CREEK
Location: .10 MI N JCT OF SH 310
Team Lead: Kerry Little **Inspection Date:** 03/20/2023

A-57 - Girder End and Bearing Painting Needed

A-58 - Cap Cleaning/Flushing Needed

A-59 - Joint Repair Needed

A-60 - Full Girder Painting Needed

A-61 - Polymer Overlay Advised

A-62 - Hydro and LMC Advised

A-63 - Missing/Incorrect Log Mile Signage

A-64 - Vegetation Removal Requested



Asset #M0457(Routine)
SH 16 White County over CREEK
Location: .10 MI N JCT OF SH 310

Team Lead: Kerry Little Inspection Date: 03/20/2023

Condition History

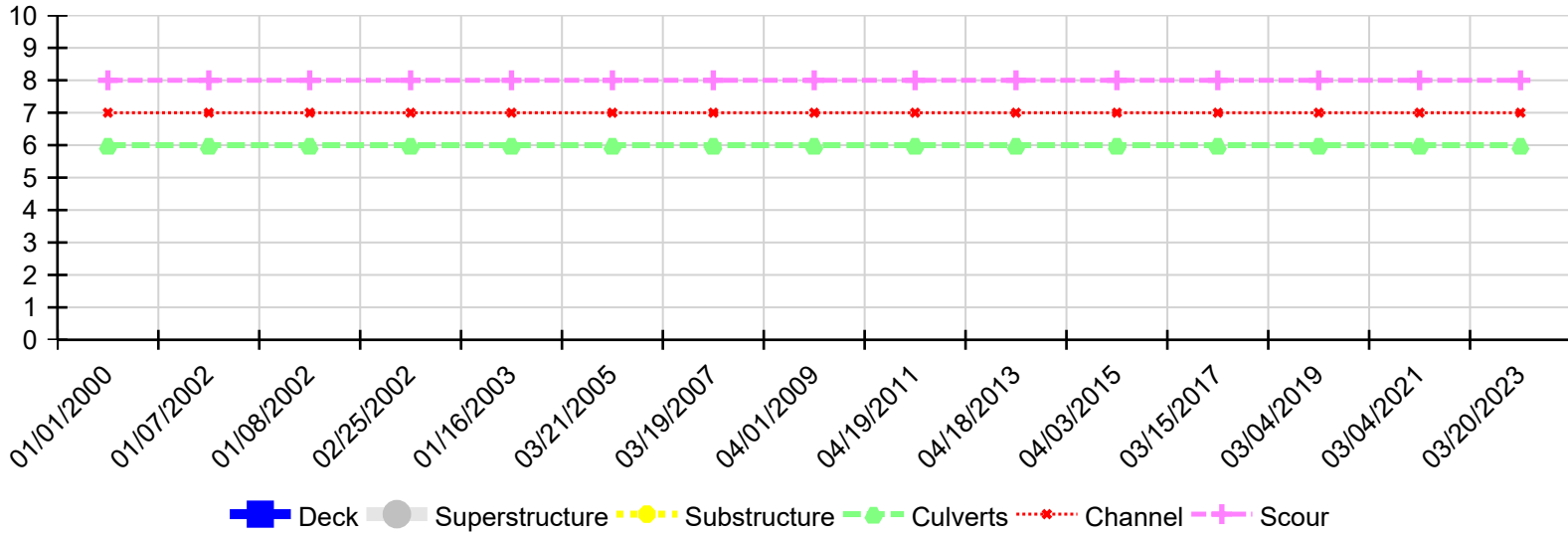

Inspection Date	Deck	Superstructure	Substructure	Culverts	Channel	Scour
03/20/2023	N	N	N	6	7	8
03/04/2021	N	N	N	6	7	8
03/04/2019	N	N	N	6	7	8
03/15/2017	N	N	N	6	7	8
04/03/2015	N	N	N	6	7	8
04/18/2013	N	N	N	6	7	8
04/19/2011	N	N	N	6	7	8
04/01/2009	N	N	N	6	7	8
03/19/2007	N	N	N	6	7	8
03/21/2005	N	N	N	6	7	8
01/16/2003	N	N	N	6	7	8
02/25/2002	N	N	N	6	7	8
01/08/2002	N	N	N	6	7	8
01/07/2002	N	N	N	6	7	8
01/01/2000	N	N	N	6	7	8