



Bridge #05274(Routine, Underwater type 2)
SH 27 SEC.02-11.02 over COLEMAN CREEK
Location: 2.5 MI SW JCT SH 24

Team Lead: John King Inspection Date: August 19, 2020



Latitude:33.91683, Longitude:-93.86454

Route:27 Section:02 Log:11.02

Arnold Road ID:31x27x2xA, Arnold Log mile:11.044

District 03, Howard County

Owner: 1-State Highway Agency



Bridge #05274(Routine, Underwater type 2)
SH 27 SEC.02-11.02 over COLEMAN CREEK

Location: 2.5 MI SW JCT SH 24

Team Lead: John King Inspection Date: August 19, 2020

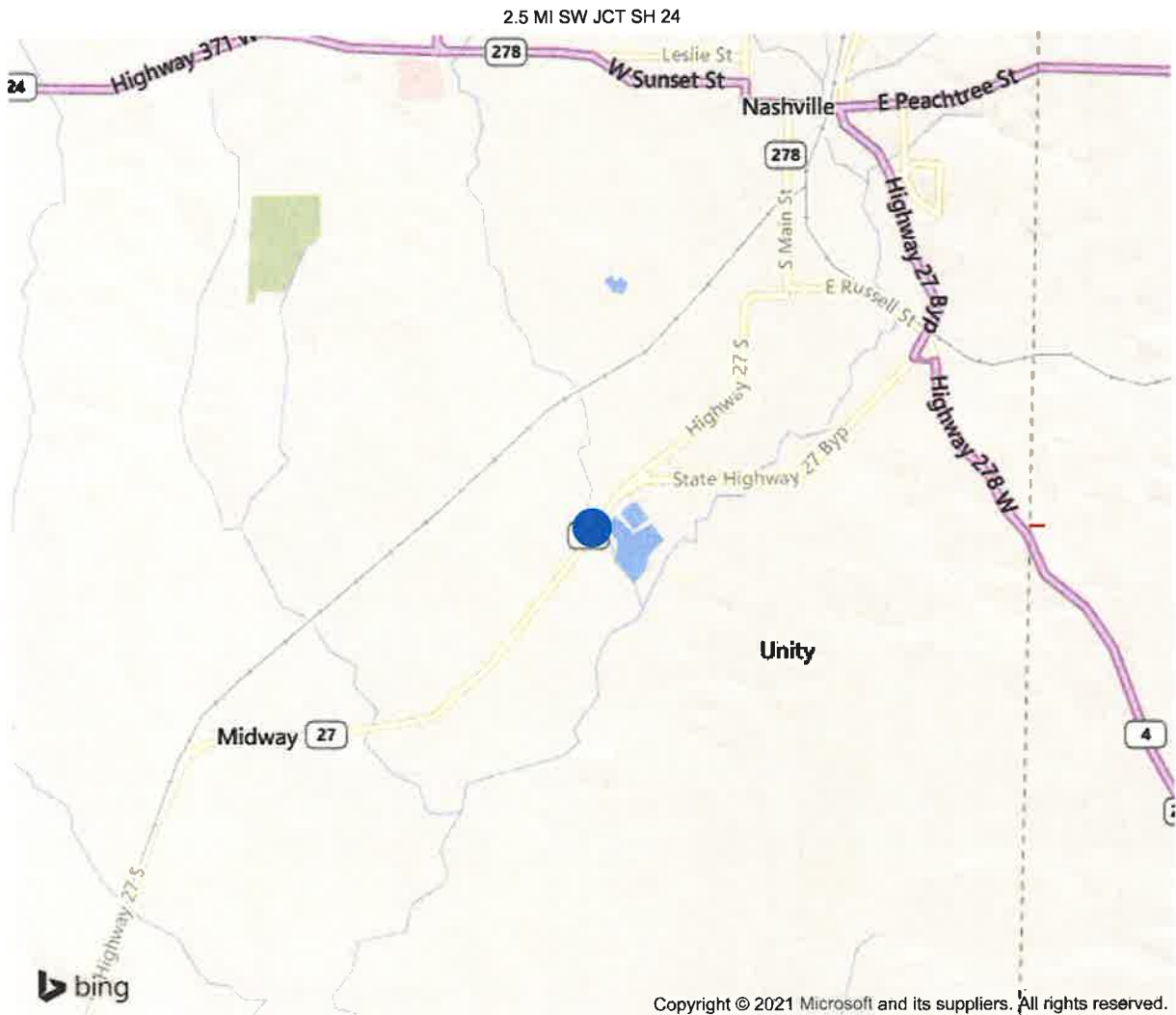

33.91683, -93.86454



Bridge #05274(Routine, Underwater type 2)
SH 27 SEC.02-11.02 over COLEMAN CREEK
Location: 2.5 MI SW JCT SH 24

Team Lead: John King Inspection Date: August 19, 2020

IDENTIFICATION	
(1) State Names	Arkansas
(8) Structure Number	05274
(5) Inventory Route	27
(2) Highway Agency District	03
(3) County Code	61-Howard County, Arkansas
(4) Place Code	0
(6) Features Intersected	COLEMAN CREEK
(7) Facility Carried	SH 27 SEC.02-11.02
(9) Location	2.5 MI SW JCT SH 24
(11) Mile Point	11.02 mi
(12) Base Highway Network	No
(13) LRS Inventory Rte & Subrte	0000000000
(16) Latitude	33.916832
(17) Longitude	-93.86454
(98) Border Bridge State Code	
(99) Border Bridge Structure No.	
STRUCTURE TYPE AND MATERIAL	
(43) Main Structure Type	11
Material	1-Concrete
Type	1-Slab
(44) Approach Structure Type	00
Material	0-Other
Type	0-Other
(45) No. of Spans in Main Unit	5
(46) No. of Approach Spans	0
(107) Deck Structure Type	1-Concrete Cast-in-Place
(108) Wearing Surface/Protective System	
Type of Wearing Surface	1-Monolithic Concrete (concurrently placed
Type of Membrane	0-None
Type of Deck Protection	0-None
AGE AND SERVICE	
(27) Year Built	1970
(106) Year Reconstructed	0
(42) Type of Service	15
On	1-Highway
Under	5-Waterway
(28) Lane	
On	2
Under	0
(29) Average Daily Traffic	7000
(30) Year of ADT	2014
(109) Truck ADT	1 %
(19) Bypass, Detour Length	14 mi
GEOMETRIC DATA	
(48) Length of Maximum Span	35 ft
(49) Structure Length	175 ft
(50) Curb or Sidewalk Width	
Left	0.5 ft
Right	0.5 ft
(51) Bridge Roadway Width Curb to Curb	39 ft
(52) Deck Width Out to Out	42.3 ft
(32) Approach Roadway Width (W/Shoulders)	40 ft
(33) Bridge Median	0-No median
(34) Skew	0 Deg
(35) Structure Flared	No flare
(10) Inventory Route Min Vert Clear	99.99 ft
(47) Inventory Route Total Horiz Clear	40 ft
(53) Min Vert Clear Over Bridge Rdwy	99.99 ft
(54) Min Vert Underclear	0 ft
Ref:	
(55) Min Lat Underclear RT	99.9 ft
Ref:	
(56) Min Lat Underclear LT	0 ft
NAVIGATION DATA	
(38) Navigation Control	0-No navigation control on water
(111) Pier Protection	1-Navigation protection not requ
(39) Navigation Vertical Clearance	0 ft
(116) Vert-Lift Bridge Nav Min Vert Clear	0 ft
(40) Navigation Horizontal Clearance	0 ft

CLASSIFICATION	
(112) NBIS Bridge Length	Y
(104) Highway System	0
(26) Functional Class	6-Rural Minor Arterial
(100) Defense Highway	0-The inventory route is not a S
(101) Parallel Structure	N-No parallel structure exists.
(102) Direction of Traffic	2 - way traffic
(103) Temporary Structure	
(105) Federal Lands Highways	0-N/A
(110) Designated National Network	1-The inventory route is part of the
(20) Toll	3-On free road. The structure is toll-
(21) Maintain	1-State Highway Agency
(22) Owner	1-State Highway Agency
(37) Historical Significance	5-Bridge is not eligible for the NRHP
CONDITION	
(58) Deck	7
(59) Superstructure	7
(60) Substructure	6
(61) Channel & Channel Protection	7
(62) Culverts	N
LOAD RATING AND POSTING	
(31) Design Load	5-MS 18 / HS 20
(63) Operating Rating Method	1
(64) Operating Rating	
Type	1-Load Factor(LF)
Rating	60
(65) Inventory Rating Method	1-Load Factor(LF)
(66) Inventory Rating	
Type	5
Rating	36
(70) Bridge Posting	5-Equal to or above legal loads
(41) Structure Open/Posted/Closed	A-Open, no restriction
APPRAISAL	
(67) Structural Evaluation	6
(68) Deck Geometry	5
(69) Clearances, Vertical/Horizontal	N
(71) Waterway Adequacy	6
(72) Approach Roadway Alignment	8
(36A) Bridge Railings	1-Inspected feature meets currently a
(36B) Transitions	1-Inspected feature meets currently a
(36C) Approach Guardrail	1-Inspected feature meets currently a
(36D) Approach Guardrail Ends	1-Inspected feature meets currently a
(113) Scour Critical Bridges	5-Bridge foundations determined to be
PROPOSED IMPROVEMENTS	
(75) Type of Work	
(76) Length of Structure Improvement	0 ft
(94) Bridge Improvement Cost	\$ 0
(95) Roadway Improvement Cost	\$ 0
(96) Total Project Cost	\$ 0
(97) Year of Improvement Cost Estimate	0
(114) Future ADT	8442
(115) Year of Future ADT	2028
INSPECTIONS	
(90) Inspection Date	08/2020
(91) Frequency	24 Months
(92) Critical Feature Inspection	Done Freq. (Mon) Date
A: Fracture Critical Detail	No
B: Underwater Inspection	No
C: Other Special Inspection	No



Bridge #05274(Routine, Underwater type 2)
SH 27 SEC.02-11.02 over COLEMAN CREEK
Location: 2.5 MI SW JCT SH 24

Team Lead: John King, Inspection Date: August 19, 2020

ELEM	DESCRIPTION	UNITS	TOTAL	CS1	CS2	CS3	CS4
38	RC Slab	SF	7402	7068	309	25	0
1090	Exposed Rebar	SF	1	0	1	0	0
1120	Efflorescence/Rust Staining	SF	25	0	0	25	0
1130	Cracking (RC and Other)	SF	308	0	308	0	0
(38)	cracks were sealed in all spans ,10/19/2016 per Howard 1						
205	Reinforced Concrete Column	EA	12	12	0	0	0
215	Reinforced Concrete Abutment	LF	110	110	0	0	0
234	Reinforced Concrete Pier Cap	LF	109	85	24	0	0
1080	Delamination/Spall/Patched Area	LF	18	0	18	0	0
1090	Exposed Rebar	LF	6	0	6	0	0
(234)	CONCRETE CAPS: BT 2_7' X 2' SPALL RT END NORTH FACE BT 2_2' X 2' SPALL NEER C/L NORTH FACE BT 2_ LG SPALL LT SIDE NORTH FACE BT 3_ 4' X 2' SPALL W/REBAR EXPOSED RT SIDE NORTH FACE BT 4_2' X 2' SPALL W/REBAR EXPOSED N. FACE BT 5_2' X 2' SPALL W/REBAR EXPOSED S. FACE						
301	Pourable Joint Seal	LF	240	0	0	240	0
2310	Leakage	LF	240	0	0	240	0
321	Reinforced Concrete Approach Slab	SF	1728	1728	0	0	0
330	Metal Bridge Railing	LF	350	350	0	0	0



Bridge #05274(Routine, Underwater type 2)
SH 27 SEC.02-11.02 over COLEMAN CREEK

Location: 2.5 MI SW JCT SH 24

Team Lead: John King Inspection Date: August 19, 2020



Alignment

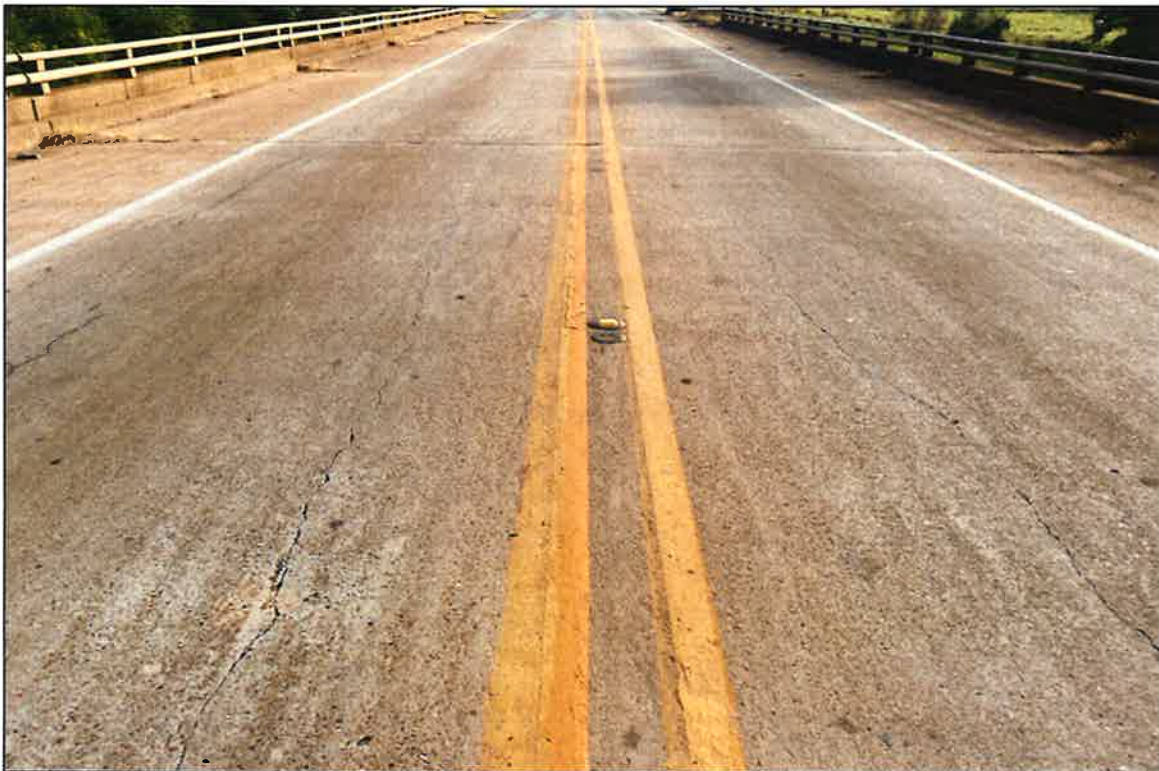

Deck Shot



Bridge #05274(Routine, Underwater type 2)
SH 27 SEC.02-11.02 over COLEMAN CREEK
Location: 2.5 MI SW JCT SH 24

Team Lead: John King Inspection Date: August 19, 2020



Underside of deck typical all spans



Side Shot



Bridge #05274(Routine, Underwater type 2)
SH 27 SEC.02-11.02 over COLEMAN CREEK

Location: 2.5 MI SW JCT SH 24

Team Lead: John King Inspection Date: August 19, 2020



Alignment



Last span.



Bridge #05274(Routine, Underwater type 2)
SH 27 SEC.02-11.02 over COLEMAN CREEK

Location: 2.5 MI SW JCT SH 24

Team Lead: John King Inspection Date: August 19, 2020



Photo span 2.



Last span



Bridge #05274(Routine, Underwater type 2)
SH 27 SEC.02-11.02 over COLEMAN CREEK
Location: 2.5 MI SW JCT SH 24

Team Lead: John King Inspection Date: August 19, 2020

Maintenance Needs

Date Reported: 08/24/2012
Priority: D- Routine
Type of Work: None
Status: Assigned
Component:

Deficiency Description

CONST. JOINTS OVER ALL BENTS NEED CLEANED AND REFILLED

Remarks



Construction joints need cleaned out and reported



Joints.



Bridge #05274(Routine, Underwater type 2)
SH 27 SEC.02-11.02 over COLEMAN CREEK

Location: 2.5 MI SW JCT SH 24

Team Lead: John King Inspection Date: August 19, 2020

Date Reported: 08/24/2012
Priority: D- Routine
Type of Work: None
Status: Assigned
Component:

Deficiency Description

CONCRETE CAPS:

BT 2_7' X 2' SPALL RT END NORTH FACE
BT 2_2' X 2' SPALL NEER C/L NORTH FACE
BT 2_ LG SPALL LT SIDE NORTH FACE
BT 3_4' X 2' SPALL W/REBAR EXPOSED RT
SIDE NORTH FACE
BT 4_2' X 2' SPALL W/REBAR EXPOSED N. FACE
BT 5_2' X 2' SPALL W/REBAR EXPOSED S. FACE

Remarks



Spall with rebar exposed at bent 5 left side south face



Spall with rebar exposed BT 2 RT side



Bridge #05274(Routine, Underwater type 2)
SH 27 SEC.02-11.02 over COLEMAN CREEK

Location: 2.5 MI SW JCT SH 24

Team Lead: John King Inspection Date: August 19, 2020



Spalls on BT 2



Spall with rebar exposed right side of bent 3



Bridge #05274(Routine, Underwater type 2)
SH 27 SEC.02-11.02 over COLEMAN CREEK
Location: 2.5 MI SW JCT SH 24

Team Lead: John King Inspection Date: August 19, 2020



Spall with rebar exposed at bent 4 north face



Bridge #05274(Routine, Underwater type 2)
SH 27 SEC.02-11.02 over COLEMAN CREEK
Location: 2.5 MI SW JCT SH 24

Team Lead: John King Inspection Date: August 19, 2020

Date Reported: 08/24/2012
Priority: D- Routine
Type of Work: None
Status: Assigned
Component:

Deficiency Description

DRAIN BOTTOM OF DECK, SPALL AT SONA TUBE AND REBAR EXPOSED, LT SIDE BRIDGE

Remarks



Spalls with rebar exposed at deck drains



Bridge #05274(Routine, Underwater type 2)
SH 27 SEC.02-11.02 over COLEMAN CREEK
Location: 2.5 MI SW JCT SH 24

Team Lead: John King Inspection Date: August 19, 2020

Date Reported: 08/19/2020
Priority: C - Important
Type of Work: Repair
Status: Open
Component: Channel

Deficiency Description

Scour hole at bent 2 left side starting...

Remarks



Scour hole at bent 2 left side starting...



Scour hole at bent 2 left side starting...



Bridge #05274(Routine, Underwater type 2)
SH 27 SEC.02-11.02 over COLEMAN CREEK
Location: 2.5 MI SW JCT SH 24

Team Lead: John King Inspection Date: August 19, 2020

Inspection Comments

JOINTS NEED TO BE CLEANED AND FILLED. DRAIN BOTTOM OF DECK, SPALL AT SONA TUBE AND REBAR EXPOSED, LT SIDE BRIDGE . LARGE CRACKS IN THE DECK ,cracks were sealed in all spans ,10/19/2016 per Howard 18/8/2018...AL, SS, Deck photos taken. Little or no change in condition... 08/19/2020 ALIGNMENT, AND ELEVATION PHOTOS TAKEN. SOUNDINGS TAKEN....

Deck Notes

Substructure Notes

CONCRETE CAPS:

- BT 2_ 7' X 2' SPALL RT END NORTH FACE
- BT 2_ 2' X 2' SPALL NEER C/L NORTH FACE
- BT 2_ LG SPALL LT SIDE NORTH FACE
- BT 3_ 3'X 2' and 2'x1' SPALL W/REBAR EXPOSED RT SIDE NORTH FACE
- BT 4_ 2' X 2' SPALL W/REBAR EXPOSED N. FACE
- BT 5_ 2' X 2' SPALL W/REBAR EXPOSED S. FACE

FED. ROAD DIST. NO.	STATE	FED. AID FUND.	FISCAL YEAR	SHEET NO.	TOTAL SHEETS
6	ARK.	5-21-68			
JOB NO.	3586	15	5.3		
50	5174	LAYOUT	2076		

REMOVE EXISTING 100' BRIDGE CONSISTING OF CONCRETE ABUTMENTS AND R.C. DECK GIRDER SPAN. SEE SECTION 1306 OF THE STANDARD SPECIFICATIONS.

CONSTRUCT 100' DETOUR BRIDGE APPROXIMATELY 45' DOWNSTREAM WITH MINIMUM DECK ELEVATION 331.0'. DETOUR BRIDGE TO HAVE 20' ROADWAY AND BE DESIGNED FOR HIS LIVE LOAD. SEE SP 1008-1.

GENERAL NOTES

BENCH MARK - SQUARE INSIDE CURB, 15' RIGHT, STATION 234+80.2, ELEVATION 336.36.

IN ORDER NOT TO DISTURB THE FOUNDING MATERIAL, THE FINAL ONE FOOT OF FOOTING EXCAVATION SHALL BE DONE CAREFULLY BY HAND METHODS TO NEAR LINES OF FOOTINGS. ALL CONCRETE SHALL BE POURED IN THE DRY.

ALL PILING SHALL BE 16" OCTAGONAL PRECAST CONCRETE AND SHALL BE DRIVEN WITH AN APPROVED AIR, STEAM, OR DIESEL HAMMER TO A MINIMUM BEARING CAPACITY OF 34 TONS PER PILE, AND TO A MINIMUM PENETRATION OF 20 FEET BELOW THE GROUND LINE. LENGTHS OF PILING SHOWN ARE ASSUMED FOR ESTIMATING QUANTITIES ONLY. ACTUAL LENGTHS TO BE DETERMINED IN THE FIELD. DRIVE ONE 30' TEST PILE IN BENT NO. 1.

FOR DETAILS OF END BENTS SEE DWG. NO. 15073.

FOR DETAILS OF INTERMEDIATE BENTS SEE DWG. NO. 15075.

FOR DETAILS OF 35' R.C. SLAB SPANS SEE DWG. NO. 15074.

FOR DETAILS OF PRECAST CONCRETE PILING SEE DWG. NO. 15072.

SPECIFICATIONS: ARKANSAS STATE HIGHWAY COMMISSION STANDARD SPECIFICATIONS FOR HIGHWAY CONSTRUCTION, EDITION OF 1959, THE 1966 SUPPLEMENTAL SPECIFICATIONS AND APPLICABLE SPECIFICATIONS.

DESIGN SPECIFICATIONS: AASHTO 1966

LIVE LOADING: HS20

UNIT STRESSES: CLASS 5 CONCRETE (f'c) 1,200 PSI

REINFORCING STEEL 20,000 PSI

Foundation Pressure 5-45 cfs/sq ft

LAYOUT OF BRIDGE OVER COLEMAN CREEK MINERAL SPRINGS-NASHVILLE

HOWARD COUNTY
ROUTE 27 SEC. 2
ARKANSAS STATE HIGHWAY COMMISSION
LITTLE ROCK, ARK.

DRAWN BY: W.W.W. DATE: 9-11-68

TRACED BY: E.W.H. DATE: 1-18-68

CHECKED BY: E.W.H. DATE: 1-18-68

BRIDGE NO. 5274

DRAWING NO. 16006

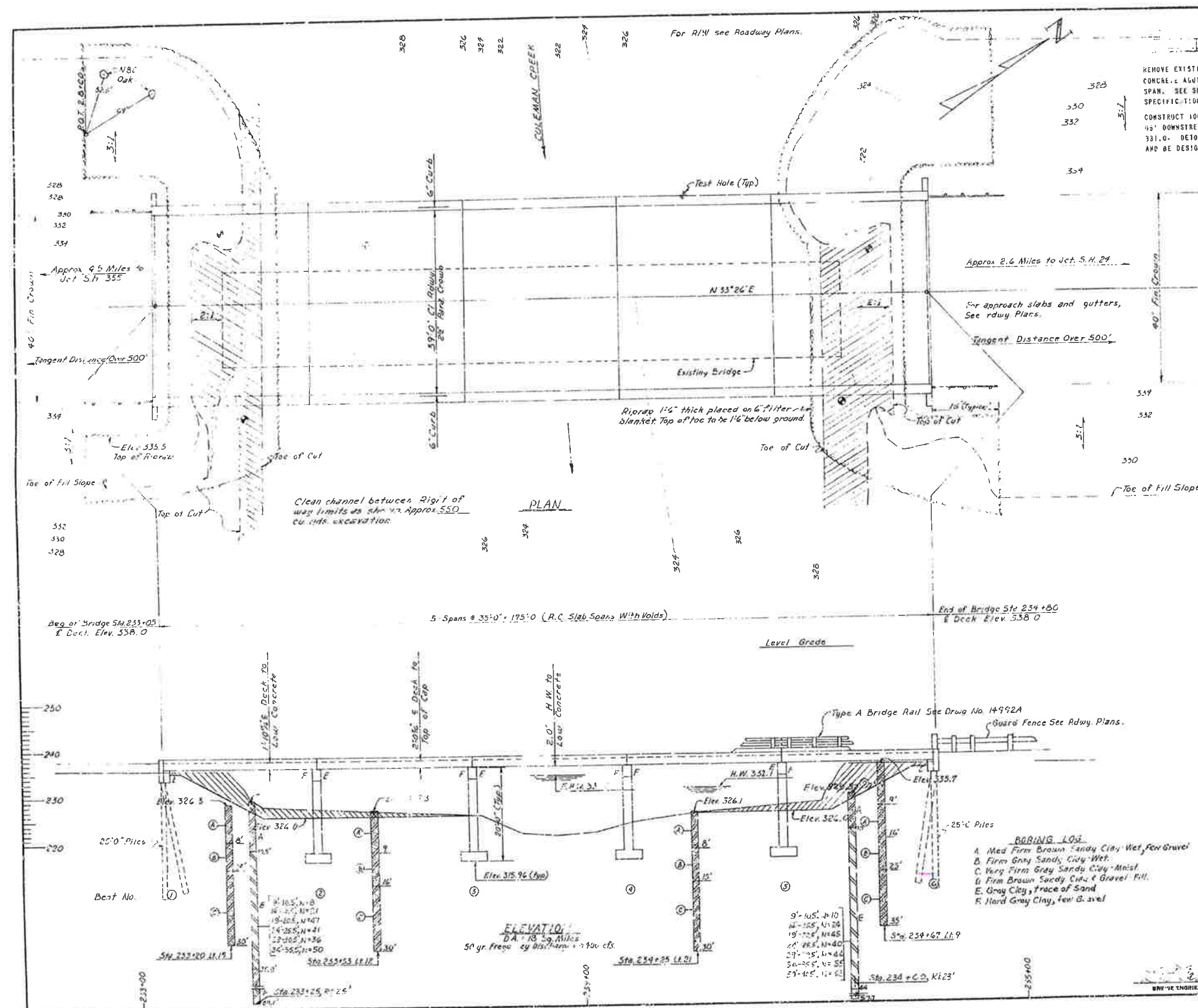

FED. ROAD DIST.	STATE	FED. AID PROJ. NO.	FISCAL YEAR	SHEET NO.	TOTAL SHEETS
6	ARK.				
JOB NO.					

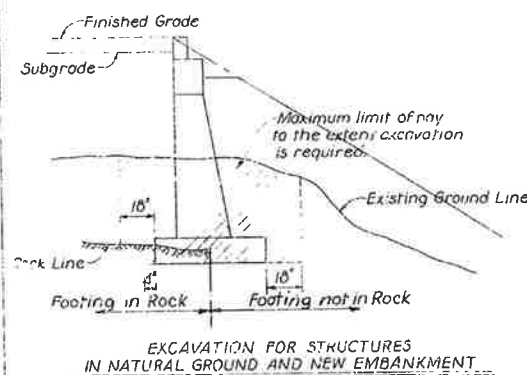
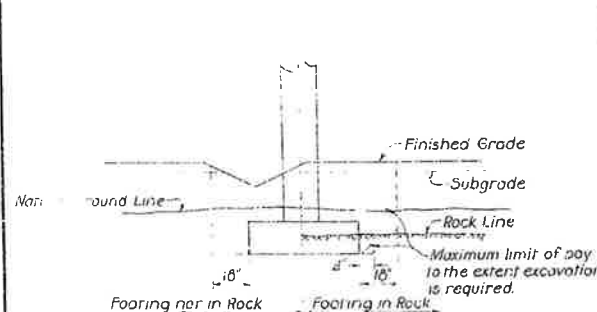
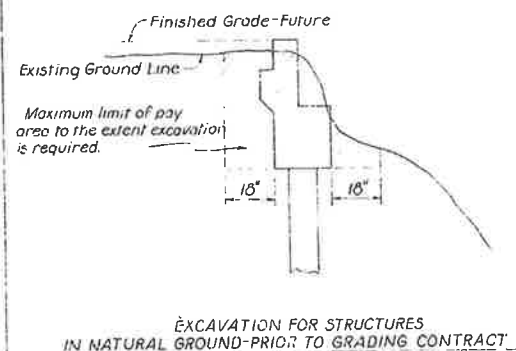
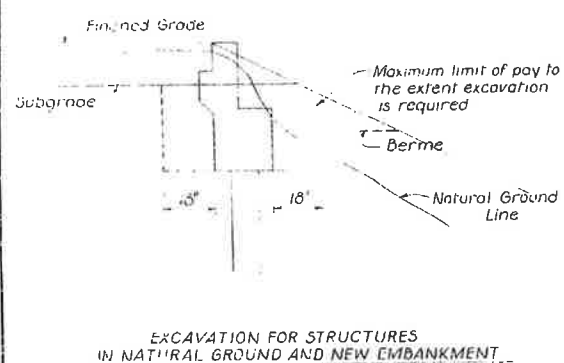
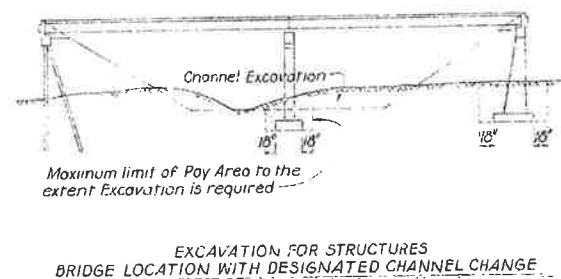
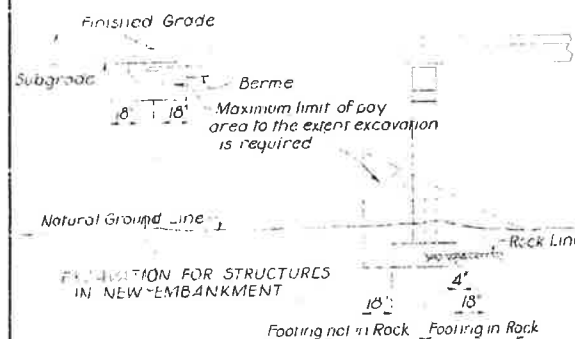

DETAILS FOR COMPUTING
EXCAVATION FOR STRUCTURES
ROUTE SEC.
ARKANSAS STATE HIGHWAY COMMISSION
LITTLE ROCK, ARK.

DRAWN BY: RWM DATE: 6-14-68
TRACED BY: FMH DATE: 5-1-69
CHECKED BY: FMH DATE: 5-1-69
BRIDGE NO. DRAWING NO. 1091C

L.P. Carlson
BRIDGE ENGINEER

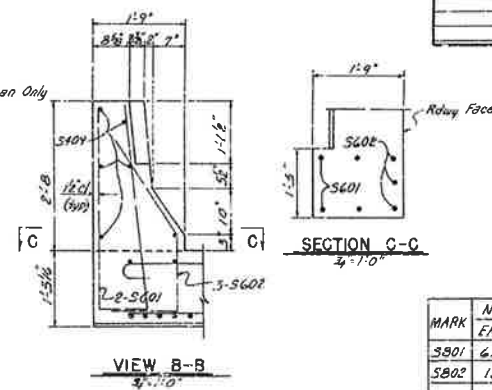

BAR LIST				BENDING DIAGRAMS	
MARK	NO. REQ'D		PIN		
	END	INT.	DIA.		
S801	63	75	24" 2"	Str	
S802	12	-	25" 2"	Str	
S601	4	-	7' 10"	3 1/2"	
S602	6	-	3' 7"	3 1/2"	
S501	33	33	32' 10"	Str	
S401	20	20	33' 10"	3"	
S402	21	21	24' 8"	Str	
S403	12	-	18' 8"	Str	
S404	8	-	18' 8"	Str	
S405	66	-	6' 0"	2"	
S406	60	60	5' 5"	2"	
S407	40	40	6' 6"	3"	
S408	4	-	11' 8"	Str	
S409	10	-	1' 0"	Str	

GENERAL NOTES

ALL CONCRETE TO BE CLASS S. ALL EXPOSED CORNERS TO BE CHAMFERED 3/4" UNLESS OTHERWISE NOTED.

REINFORCING STEEL TO BE ASTM A615, GRADE 40. SHOP LISTS AND BENDING DIAGRAM MUST BE SUBMITTED AND APPROVAL SECURED BEFORE FABRICATION IS BEGUN.

BAR SUPPORTS FOR REINFORCING BARS WILL NOT BE PAID FOR DIRECTLY, BUT WILL BE CONSIDERED SUBSIDIARY TO THE ITEM "REINFORCING STEEL". SHOP LISTS AND DIAGRAMS OF BAR SUPPORTS SHALL BE SUBMITTED FOR APPROVAL BEFORE FABRICATION IS BEGUN.

ROOFING FELT, BITUMINGUS FELT, PREFORMED JOINT, AND POURED ASPHALT JOINTS SHALL BE MEASURED AND PAID FOR AS CLASS 5 CONCRETE.

SPECIFICATIONS: ARKANSAS STATE HIGHWAY COMMISSION STANDARD SPECIFICATIONS FOR HIGHWAY CONSTRUCTION, EDITION OF 1959, THE 1966 SUPPLEMENTAL SPECIFICATIONS, AND APPLICABLE SPECIAL PROVISIONS.

DESIGN SPECIFICATIONS: AASHTO 1969

DESIGN LIVE LOADING: H 20

LOAD DISTRIBUTION TO SLAB: DEAD LOAD - 200 PSF, LIVE LOAD - 0.184 WHEELS/FT. OF WIDTH PLUS 30% IMPACT.

UNIT STRESSES:	CLASS 3 CONCRETE (N=10)	1,200 PSI
	REINFORCING STEEL	20,000 PSI

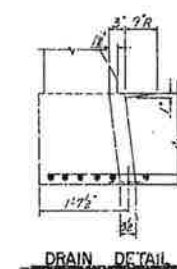
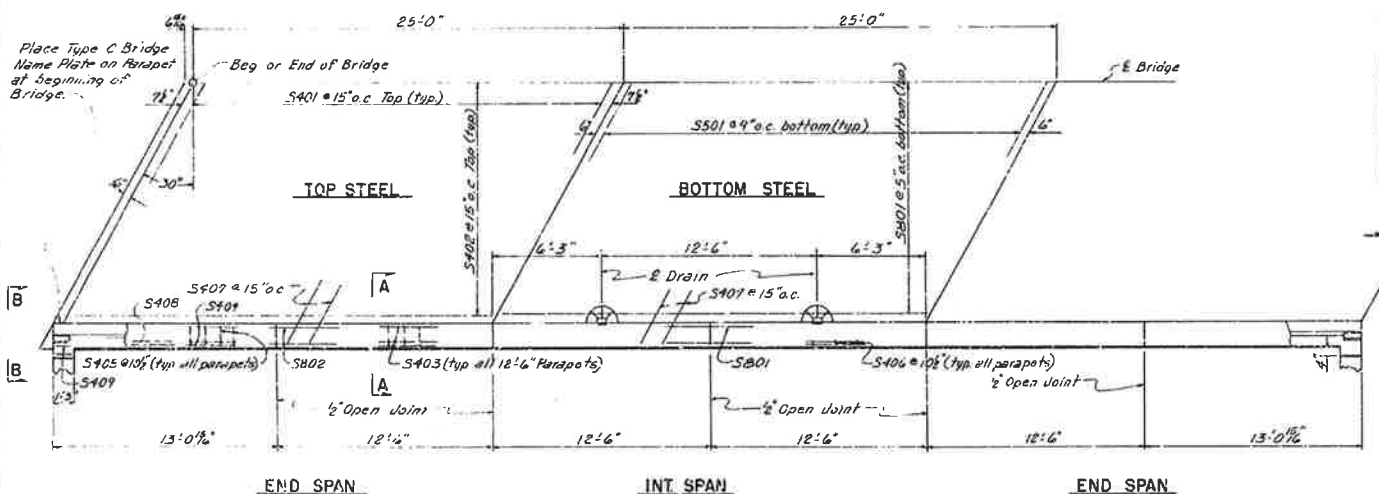

Opening to taper from: $3' \times 6'$ at top to $3\frac{1}{2}' \times 7'$ at bottom. Place drains on each side of Rdwy. in Int. spans only.

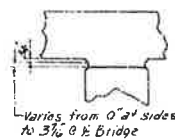

INT. BENT

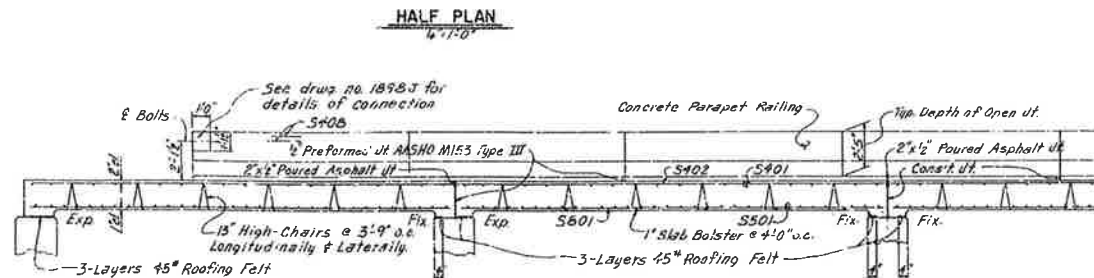

LONGITUDINAL SECTION AT C BRIDGE

DETAILS OF STANDARD
25'-0" R.C. SLAB SPAN

26'-0" CLEAR RDWY. 30° LT. FWD. SKEW
CONCRETE PARAPET RAILING
ROUTE SEC.

ARKANSAS STATE HIGHWAY COMMISSION
LITTLE ROCK, ARK.

DRAWN BY: W. W. W. DATE: 2-1-71

DRAWN BY: W.W.W. DATE: 12-1-71
TRACED BY: _____ DATE: _____
CHECKED BY: F.M.H. DATE: 12-1-71

BRIDGE NO.

DRAWING NO. 14922A

BRIDGE ENGINEER

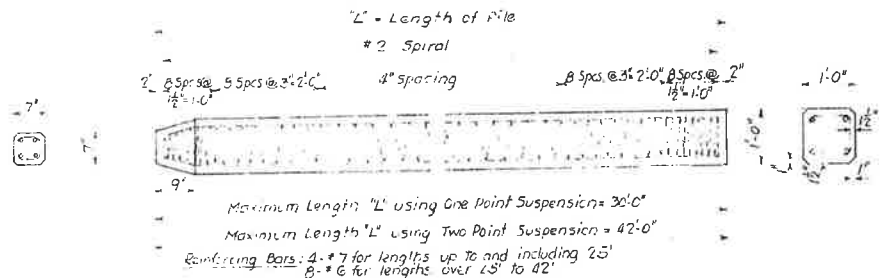

DETAILS OF 12" SQUARE PILE

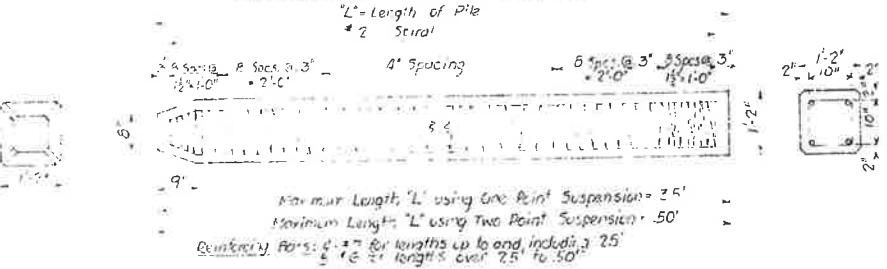

DETAILS OF 14" SQUARE PILE

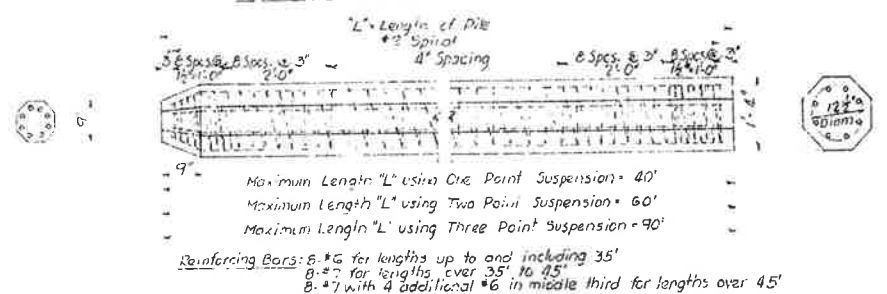

DETAILS OF 16" OCTAGONAL PILE

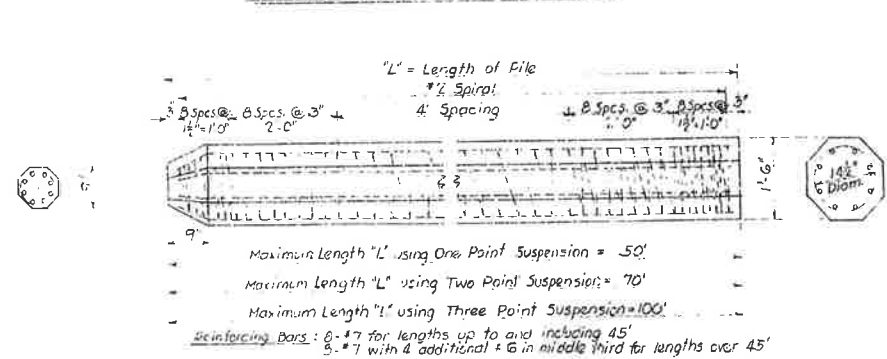

DETAILS OF 16" OCTAGONAL PILE

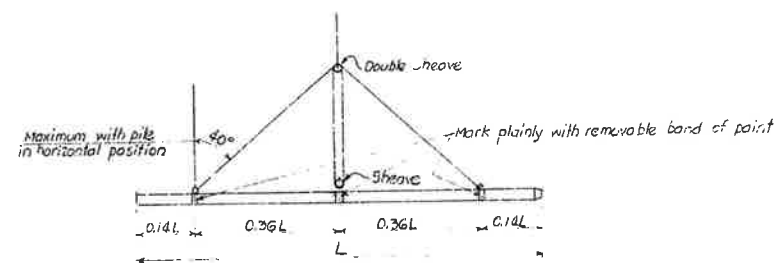
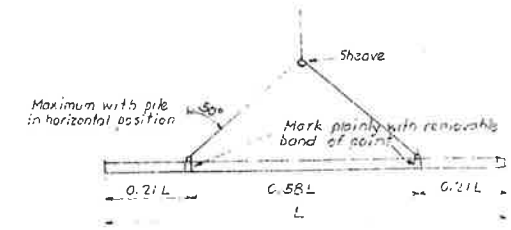
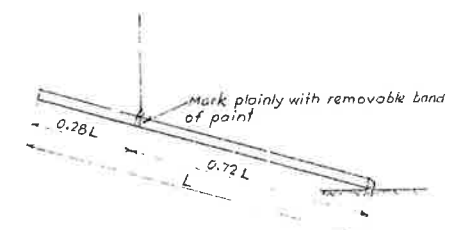

Prestressing Alternate:-

As an alternate to the reinforcement shown, these piles may be prestressed by the use of steel strands of high tensile cold-drawn uncoated stress-relieved wire strands having an ultimate tensile strength of not less than 250,000 p.s.i. and an elongation at rupture of not less than 3% in 10'; number and size of strands and prestressing load to be as follows:-

Pile Size	Wire Strands No.	Approx. Dia.	* Prestressing Force Per Strand
12" Square	8	3/16"	10150*
14" Square	12	3/16"	10150*
16" Octagonal	12	3/16"	14000*
18" Octagonal	16	3/16"	14000*

* Prestressing force to be not more than 0.7 of the ultimate value of strand.

To permit splicing for buildup, where necessary, of prestressed piles, reinforcing as shown in details, shall be provided in butt end of pile for a length of 5' and 6' for No. 6 & No. 7 bars respectively.

GENERAL NOTES

All concrete to be Class "B"
Longitudinal reinforcing steel shall be determined bars of intermediate grade, unless otherwise modified by Special Provisions. Spiral shall be formed from plain round billet steel reinforcing bars.
SPECIFICATIONS: Arkansas State Highway Commission Standard Specifications for Highway Construction, Edition of 1952.

DETAILS OF STANDARD PRECAST CONCRETE PILES

ROUTE SEC.
ARKANSAS STATE HIGHWAY COMMISSION

Revisions:-
Provisions for prestressing 1-6-58 H.B.
Prestressing strands, force 4-14-58 H.B.
Number Prestressing strands 14-12-58 H.B.
General Notes 2-25-60 H.B.

BRIDGE DES. IN EXHIBITION

DATE 7-26-56
SCALE 3" = 1'-0"
DRAWING NO. 2382

See Revised 5-22-61