

STATE OF ARKANSAS
STATE HIGHWAY COMMISSION

| STATE | PROJECT NO. | FISCAL YEAR | SHEET NO. | TOTAL SHEETS |
|--------------------|-------------|-------------|-----------|--------------|
| ARK. | S-136(4) | | 1 | 22 |
| STATE JOB NO. 9345 | | | | |

INDEX OF SHEETS

| SHEET NO. | DRWG. NO. | TITLE |
|-----------|-----------|---|
| 1 | 8409 | Title Sheet Job No. 9345 |
| 2 | 8410 | Summary of Quantities |
| 3 | 8411 | Layout of Bridge No. 1003 |
| 4 | 8412 | Details of Bents 1-4 Incl. Bridge No. 1003 |
| 5 | 8413 | Details of Piers 1 & 2 Bridge No. 1003 |
| 6 | 8414 | Details of Widening 30' R.C.D.G. Spans Bridge No. 1003 |
| 7 | 8415 | Details of Widening 55' R.C.D.G. Spans Bridge No. 1003 |
| 8-9 | 2899-2900 | Details of Original Substructure Bridge No. 1003 |
| 10 | 2234 | Details of Original 30' R.C.D.G. Spans Bridge No. 1003 |
| 11 | 2248 | Details of Original 55' R.C.D.G. Span Bridge No. 1003 |
| 12 | 8416 | Layout of Bridge No. 1396 |
| 13 | 8417 | Details of Abutment No. 1 Bridge No. 1396 |
| 14 | 8418 | Details of Abutment No. 2 Bridge No. 1396 |
| 15 | 8419 | Details of Piers 1 & 2 Bridge No. 1396 |
| 16 | 8420 | Details of Widening 35' R.C.D.G. Spans Bridge No. 1396 |
| 17 | 2532 | Details of Original Substructure Bridge No. 1396 |
| 18 | 2235 | Details of Original 35' R.C.D.G. Spans Bridge No. 1396 |
| 19 | 1888 | Embankment Constr. at Bridge Ends and Backfill for Structures |
| 20 | 1891 | Basis for Computing Excavation for Structures |
| 21 | 1996 | Standard Barricade Warning and Signs |
| 22 | GR 6 | Steel Plate Guard Fence |

PLAN OF PROPOSED BRIDGES
BERGMAN-LEAD HILL
BRIDGE WIDENING
BOONE COUNTY
ROUTE 43 SEC. 3
JOB NO 9345
FED. AID PROJ. NO. S-136 (4)

SPECIFICATIONS: ARKANSAS STATE HIGHWAY COMMISSION
STANDARD SPECIFICATIONS FOR ROAD AND BRIDGE CONSTRUCTION
ADOPTED MARCH 1, 1940 WITH THE SPECIAL PROVISIONS LISTED BELOW

| PAMPHLETS | PART |
|-----------|-----------|
| I | |
| II | 1,8A,8B,9 |
| IV | |

| No. | TITLE | NO SHEETS |
|----------|---|-----------|
| | Required Contract Provisions (Appr. 11-3-48) | 7 |
| 2-1 | Competency of Bidders | 2 |
| 2-2 | Equipment List Required | 1 |
| 2-4 | State License for Contractors | 1 |
| 3-8 | Termination of Contract | 1 |
| 4-1 | Revision of Article 4.9 | 1 |
| 7-8 | Insurance and Construction Over Railroad | 3 |
| 8-3 | Special Provision Pertaining to the Required Contract Provisions for Federal Aid Projects | 2 |
| 9-5 | Partial Payments | 1 |
| 9-9 | Federal Excise Tax on Freight Shipments | 1 |
| 126 | Embankment Material | 3 |
| 803-5 | Revision of Art. 803.21 Bar Reinforcement (20,000 psi) | 1 |
| 804-2 | Precast Piling | 1 |
| 805-3 | Steel Plate Guard Rail (Rev. 12-28-49) | 1 |
| 850-1 | Engineers Field Office | 1 |
| 851-1 | Machine Mixing | 1 |
| 925-7 | Revision of Art. 925.20(a) (Rev. 3-20-50) | 1 |
| JOB 9345 | Remodeling Existing Bridges & Maintenance of Traffic | 1 |
| JOB 9345 | Railroad Flagging Protection | 1 |
| JOB 9345 | Source of Embankment Material | 1 |

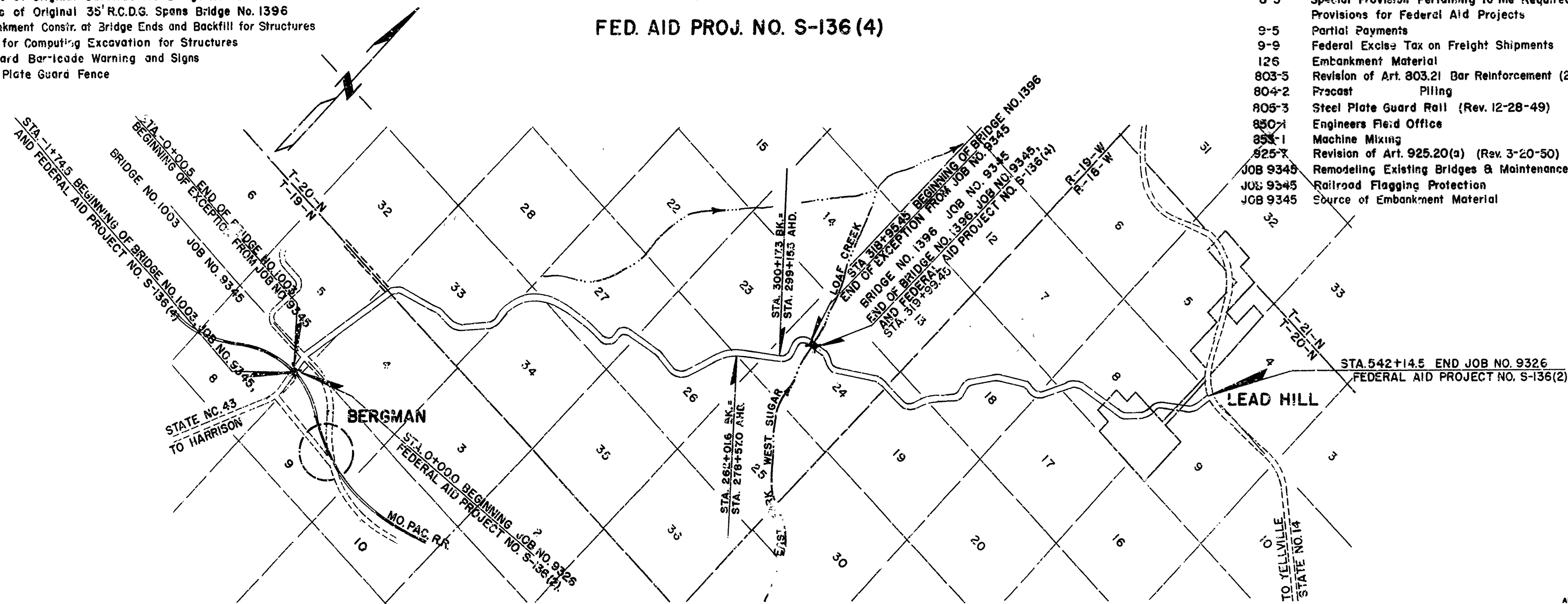

LAYOUT
Scale: 1" = 3000' FINAL LENGTH

| | |
|--------------------------|-------------------------------|
| GROSS LENGTH OF PROJECT= | 30,620.35 Feet or 5.799 Miles |
| NET LENGTH OF BRIDGES= | 278.00 Feet or 0.052 Miles |
| LENGTH OF EMBANKMENT= | |
| NET LENGTH OF PROJECT= | 278.00 Feet or 0.052 Miles |

| | |
|----------|--|
| APPROVED | CHIEF ENGINEER-STATE HIGHWAY COMMISSION |
| APPROVED | CHAIRMAN-STATE HIGHWAY COMMISSION |
| APPROVED | DISTRICT ENGINEER |
| APPROVED | DEPARTMENT OF COMMERCE BUREAU OF PUBLIC ROADS |
| APPROVED | CHIEF OPERATING OFFICER GUY A. THOMPSON, TRUSTEE MISSOURI PACIFIC RAILROAD |

Wm. Bergman
BRIDGE DESIGN ENGINEER

SUMMARY OF BRIDGE QUANTITIES - JOB NO. 9345 (Code No. X021 & X121)

| ITEM NO. | ITEM | UNIT | BRIDGE NO. 1003 (Code No. X121) | | | | | | | BRIDGE NO. 1396 (Code No. X021) | | | | | | TOTAL JOB NO. 9345 |
|------------|--|-------------|---------------------------------|-------------|-------------|-------------|-------------|--------|--------|---------------------------------|---------|-------------|-------------|--------|--------|--------------------|
| | | | BENTS 1 & 4 | BENTS 2 & 3 | PIERS 1 & 2 | SPANS 1 & 5 | SPANS 2 & 4 | SPAN 3 | TOTAL | ABUT. 1 | ABUT. 2 | PIERS 1 & 2 | SPANS 1 & 3 | SPAN 2 | TOTAL | |
| 103 | Dry Excavation For Structures | Cu. Yd. | 33 | 11 | 62 | | | | 106 | 38 | 77 | 3 | | | 118 | 224 |
| 103 | Wet Excavation For Structures | Cu. Yd. | | | | | | | | | 4 | 1 | | | 5 | 5 |
| 103 | Solid Rock Excavation For Structures | Cu. Yd. | | | | | | | | 1 | 1 | 3 | | | 5 | 5 |
| S.P.-126 | Embankment Material (Class EM-13) | Cu. Yd. | | | | | | | 100 | | | | | | 100 | 200 |
| S.P. # 802 | Class "A" Concrete For Bridges | Cu. Yd. | | | 67.99 | | | | 67.99 | 14.47 | 16.25 | 14.41 | | | 45.13 | 113.12 |
| S.P. # 802 | Class "S" Concrete For Bridges | Cu. Yd. | 3.38 | 13.12 | 6.69 | 34.22 | 32.65 | 44.01 | 134.07 | | | | 22.14 | 10.87 | 33.01 | 167.08 |
| S.P. # 803 | Reinforcing Steel | Lb. | 759 | 1568 | * 6285 | 5954 | 5997 | 7943 | 28,512 | 1073 | 1581 | 1119 | 4970 | 2514 | 11,257 | 39,769 |
| S.P. # 804 | ... ling (16" Octagonal) | Lin. Ft. | 120 | 92 | | | | | 212 | | | | | | | 212 |
| S.P.-805-3 | Steel Plate Guard Rail (10 ga.) | Lin. Ft. | | | | 121.67 | 120.0 | 110.0 | 351.67 | | | | 118.5 | 70.0 | 188.5 | 540.17 |
| S.P. # 925 | Steel Plate Guard Fence (12 ga.) | Lin. Ft. | | | | | | | 114.0 | | | | | | 114.0 | 228.0 |
| S.P. | Remodeling Existing Bridges and Maintenance of Traffic | Compl. Item | | | | | | | 60% | | | | | | 40% | 100% |
| | | | | | | | | | | | | | | | | |

* Includes 1344* in bearing devices at ends of 55' span.

SUMMARY OF BRIDGE QUANTITIES
BRIDGE WIDENINGS
BERGMAN-LEAD HILL
BOONE COUNTY
ROUTE 43 SEC. 3
ARKANSAS STATE HIGHWAY COMMISSION
LITTLE ROCK, ARK.

Drawn By B.R. Date 1-5-54
Traced By Date
Checked By L.P.C. Date 1-21-54
BRIDGE NOS. 1003 & 1396 DRAWING NO. 8410

Bridge Design Engineer

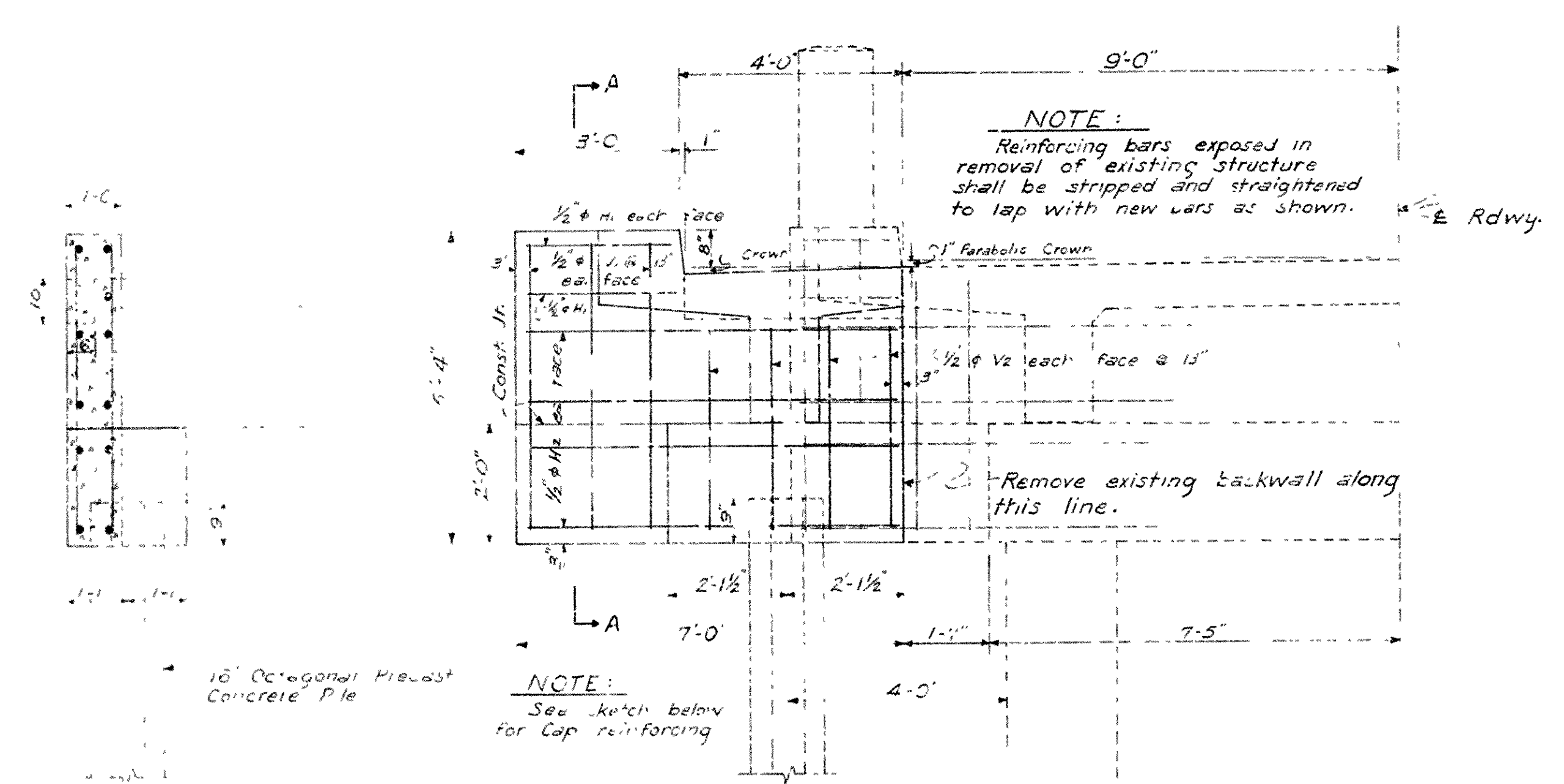

SECTION A-A HALF ELEVATION - BENTS 1 & 4

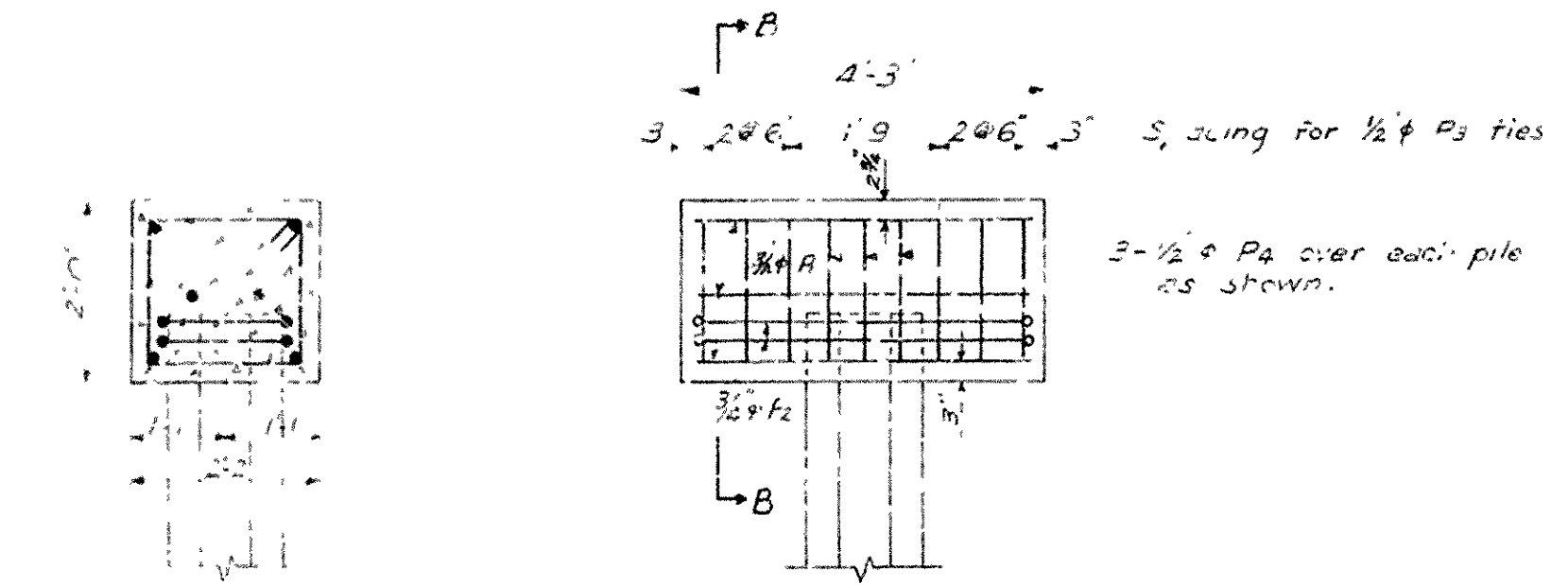

SECTION B-B ELEVATION CAP - BENTS 1 & 4

BAR LIST - BENTS NO. 1, 2, 3 & 4

| MARK | SIZE | LENGTH | NO. REQ'D | | |
|-----------------|------|--------|-----------|-------|------|
| | | | BENTS | | |
| | | | 1 & 4 | 2 & 3 | |
| P ₁ | 3/4" | 3'-11" | 24 | | Str. |
| P ₂ | 3/4" | 11'-5" | 8 | | |
| P ₃ | 1/2" | 7'-7" | 24 | | |
| P ₄ | 1/2" | 5'-1" | 12 | | |
| P ₅ | 3/4" | 4'-8" | 24 | | Str. |
| P ₆ | 1/2" | 7'-11" | 24 | | |
| P ₇ | 3/4" | 1'-6" | 24 | | Str. |
| P ₈ | 3/4" | 4'-9" | 16 | | Str. |
| P ₉ | 1" | 15'-8" | 16 | | Str. |
| P ₁₀ | 1/2" | 7'-3" | 52 | | |
| V ₁ | 1/2" | 3'-5" | 24 | | Str. |
| V ₂ | 1/2" | 3'-5" | 32 | | Str. |
| H ₁ | 1/2" | 2'-8" | 12 | | Str. |
| H ₂ | 1/2" | 6'-9" | 32 | | Str. |

BENDING DIAGRAM

The bending diagrams illustrate the layout of reinforcement bars in the bridge structure. The diagrams are as follows:

- P₁**: A horizontal bar with a length of 3'-10".
- P₂**: A horizontal bar with a length of 11'-5".
- P₃**: A horizontal bar with a length of 7'-7".
- P₄**: A horizontal bar with a length of 5'-1".
- P₅**: A horizontal bar with a length of 4'-8".
- P₆**: A horizontal bar with a length of 7'-11".
- P₇**: A horizontal bar with a length of 1'-6".
- P₈**: A horizontal bar with a length of 4'-9".
- P₉**: A horizontal bar with a length of 15'-8".
- P₁₀**: A horizontal bar with a length of 7'-3".
- V₁**: A vertical bar with a length of 3'-5".
- V₂**: A vertical bar with a length of 3'-5".

The diagrams also show the spacing of the bars, with dimensions like 1'-6", 1'-7 1/2", 1'-9 1/2", 1'-11 1/2", and 1'-7 1/2" indicating the distance between the centers of the bars.

Dimensions are to centers of bars.

BAR LIST - PIERS NO. 1 & 2

| MARK | SIZE | LENGTH | NO. REQ'D | | BENDING DIAGRAM | REMARKS |
|--------------------------------------|-------|---------------------------|-----------|-----------|-----------------|---------|
| | | | PIER 1 | PIER 2 | | |
| P ₁₁ | 1"ø | 28'-8" | 8 | | | Str. |
| P ₁₂ | 1/2"ø | 28'-8" | 8 | | | Str. |
| P _{13A} P _{13X} | 1/2"ø | Varies 13'-8 3/4" Avg. | 2 Each | 2 Each | | |
| P ₁₄ | 3/4"ø | 1'-6" | 40 | 40 | | Str. |
| P ₁₅ | 3/4"ø | 4'-8" | 22 | | | Str. |
| P ₁₆ | 3/4"ø | 12'-10" | 20 | | | |
| P ₁₇ | 1"ø | 29'-8" | 8 | | | Str. |
| P ₁₈ | 1/2"ø | 29'-8" | 8 | | | Str. |
| P ₁₉ | 3/4"ø | 4'-8" | 22 | | | Str. |
| P ₂₀ | 3/4"ø | 12'-10" | 20 | | | |
| F ₁ | 3/4"ø | 4'-1" | 24 | 24 | | Str. |
| F ₂ | 3/4"ø | 5'-8" | 16 | 16 | | Str. |
| F ₃ | 1"ø | 6'-6" | 8 | 8 | | |
| | | | | | | |
| | | | | | | |

Dimensions are to centers of bars.

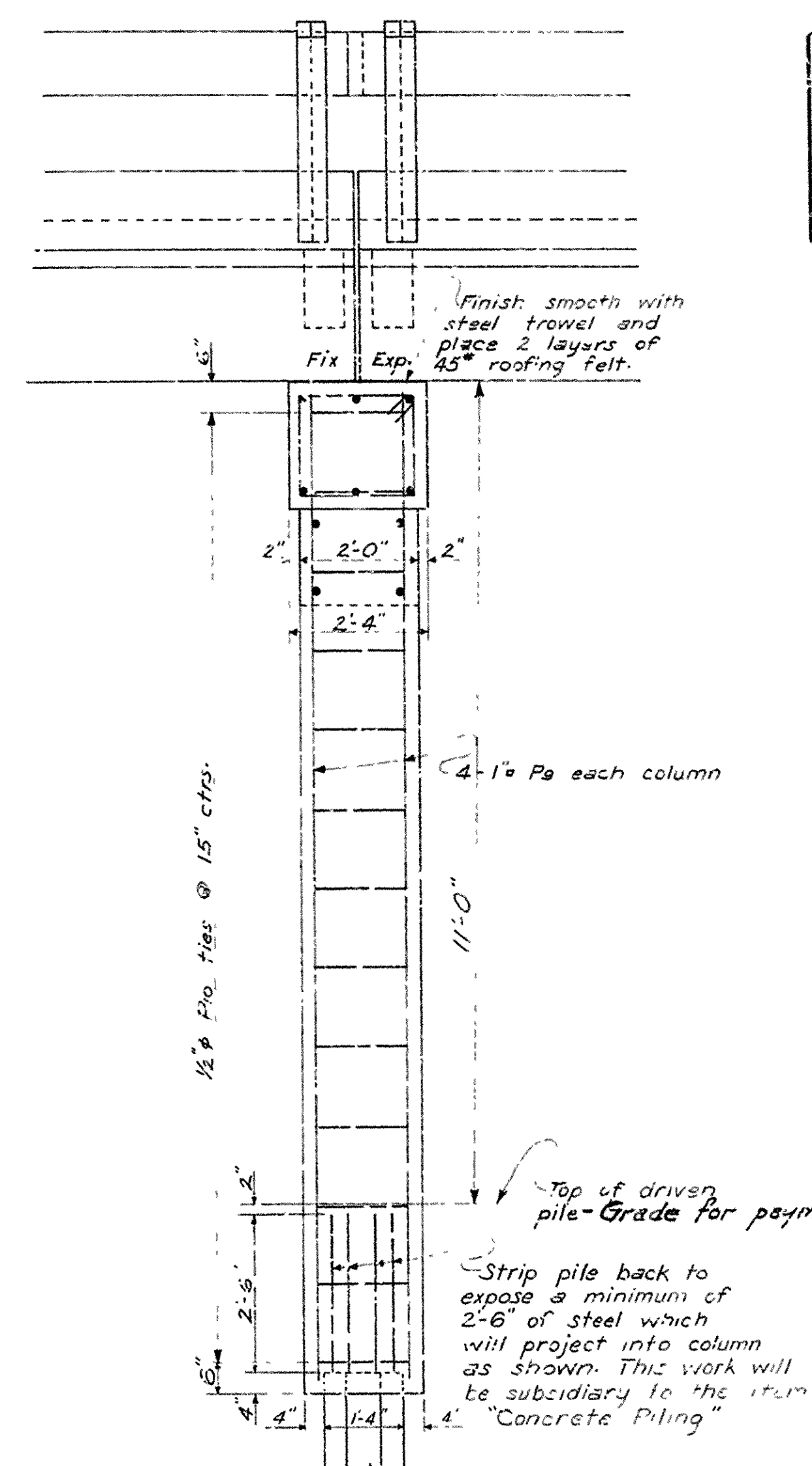

END VIEW - BENTS 2 & 3

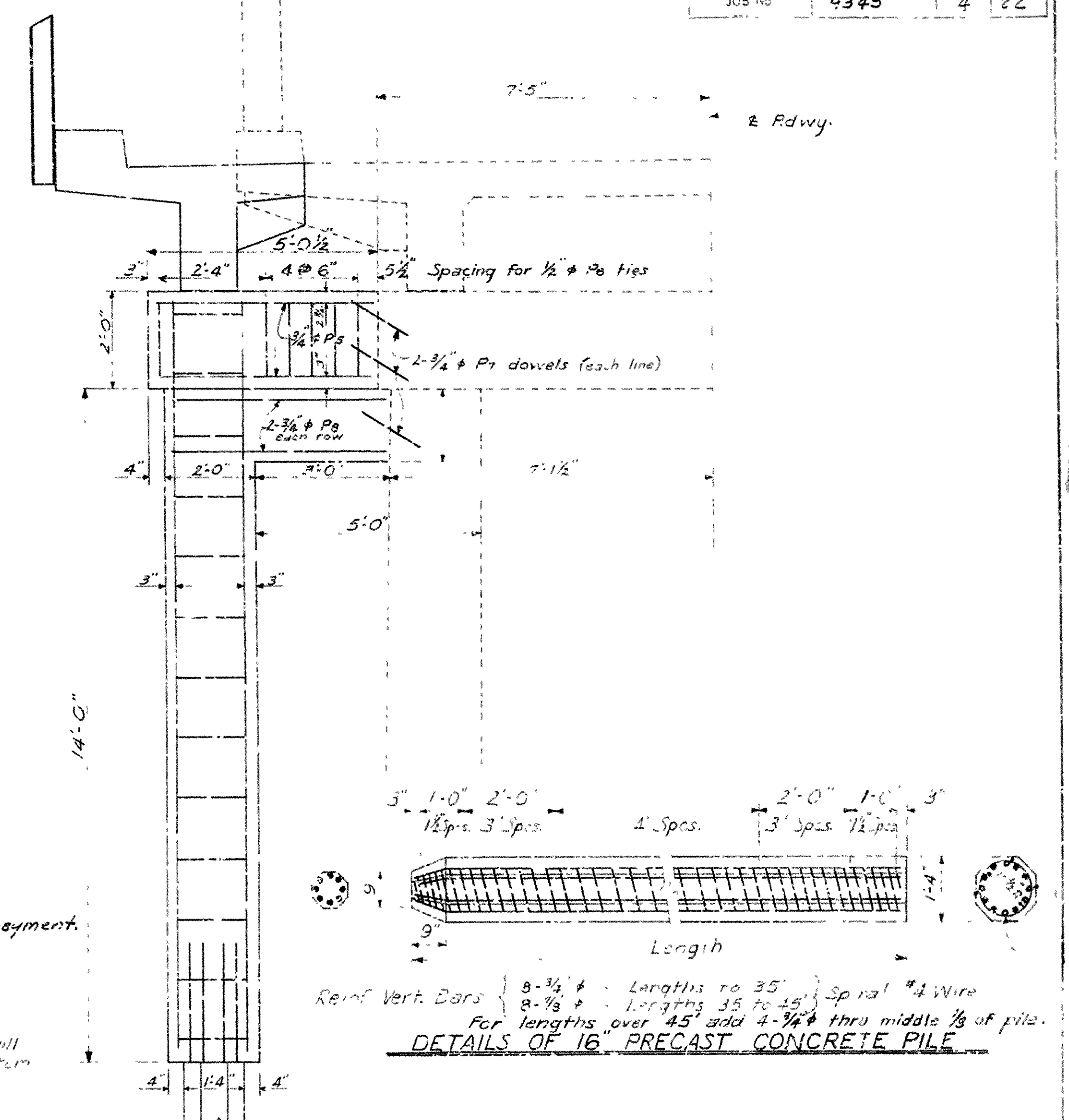

HALF ELEVATION - BENTS 2 & 3

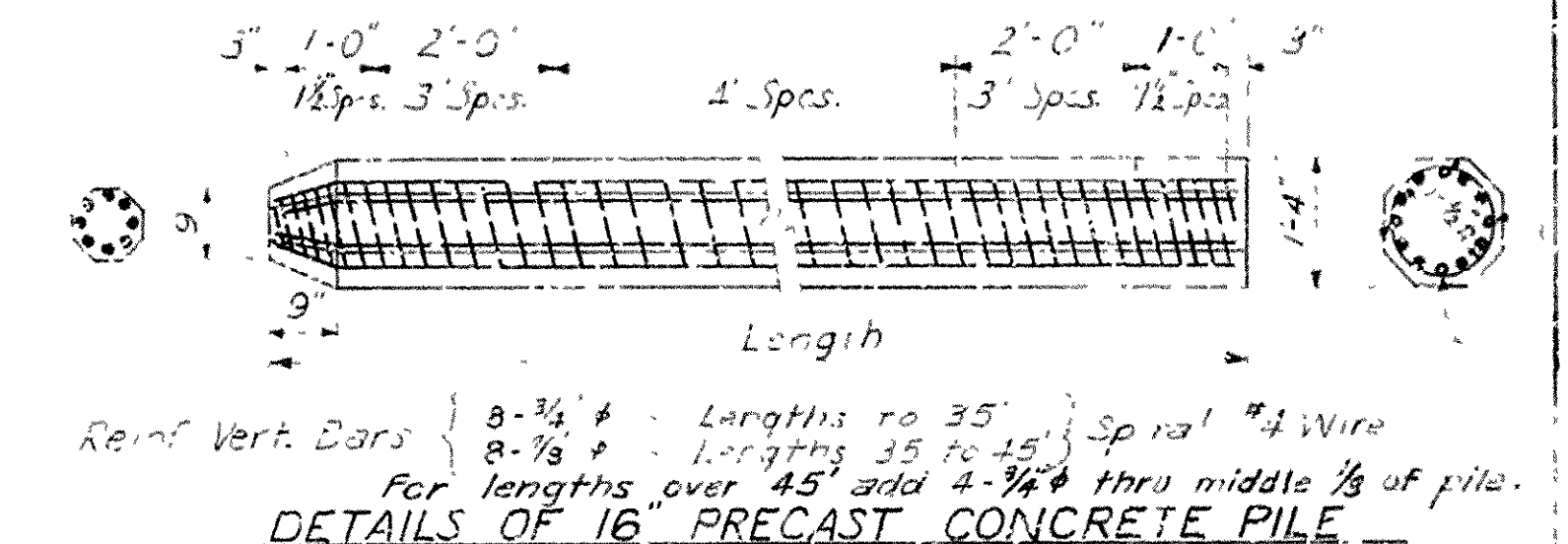

GENERAL NOTES:
All concrete to be Class "S".
For additional General Notes see Drwg. No. 8414

**DETAILS OF WIDENING
BENTS 1-4
MO. PAC. R.R. OVERPASS
BERGMAN-LEAD HILL
BOONE COUNTY
ROUTE 43 SEC. 3**

**ARKANSAS STATE HIGHWAY COMMISSION
LITTLE ROCK, ARK.**

Drawn By B.R. Date 12-9-53
Traced By F.R.B. Date 1-10-54
Checked By F.R.B. Date 1-10-54

Scale: 1/2" = 1'-0"
BRIDGE NO. 1003 DRAWING NO. 8412

| | | | |
|-------|----------|---|----|
| Sheet | 5-136(9) | 5 | 22 |
| Drawn | 75-75 | | |

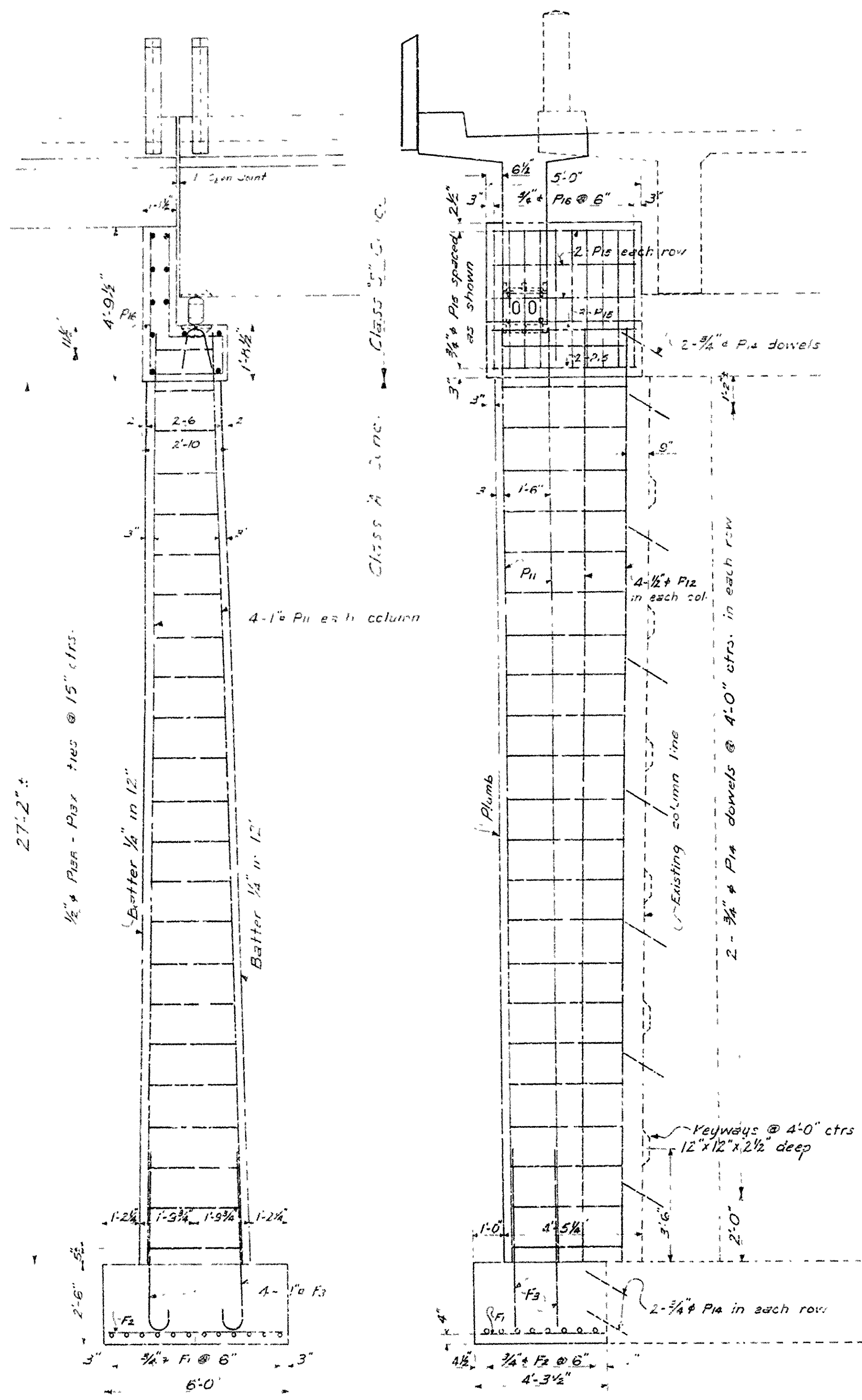

END VIEW
HALF ELEVATION
DETAILS OF PIER #1

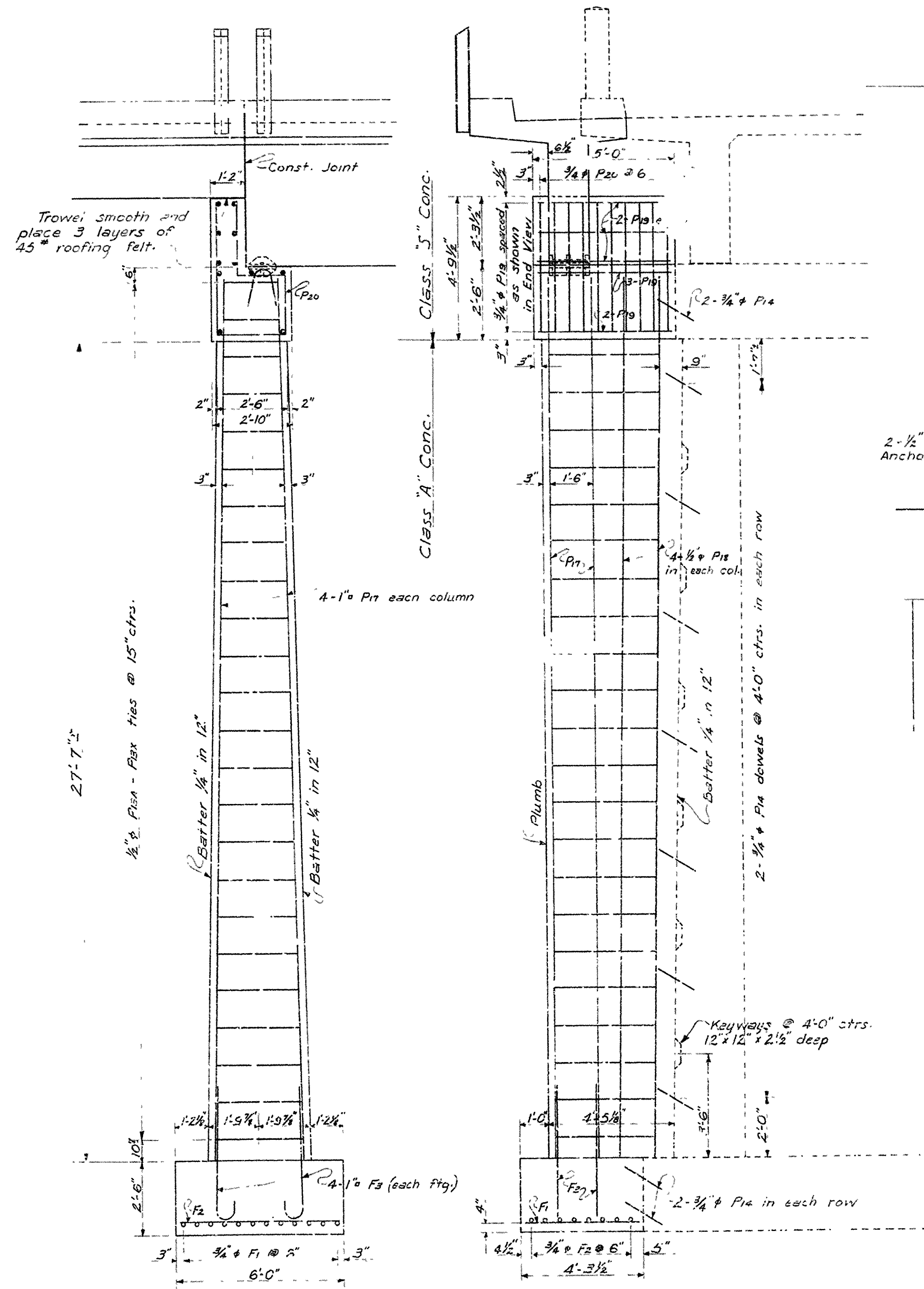

END VIEW
HALF ELEVATION
DETAILS OF PIER #2

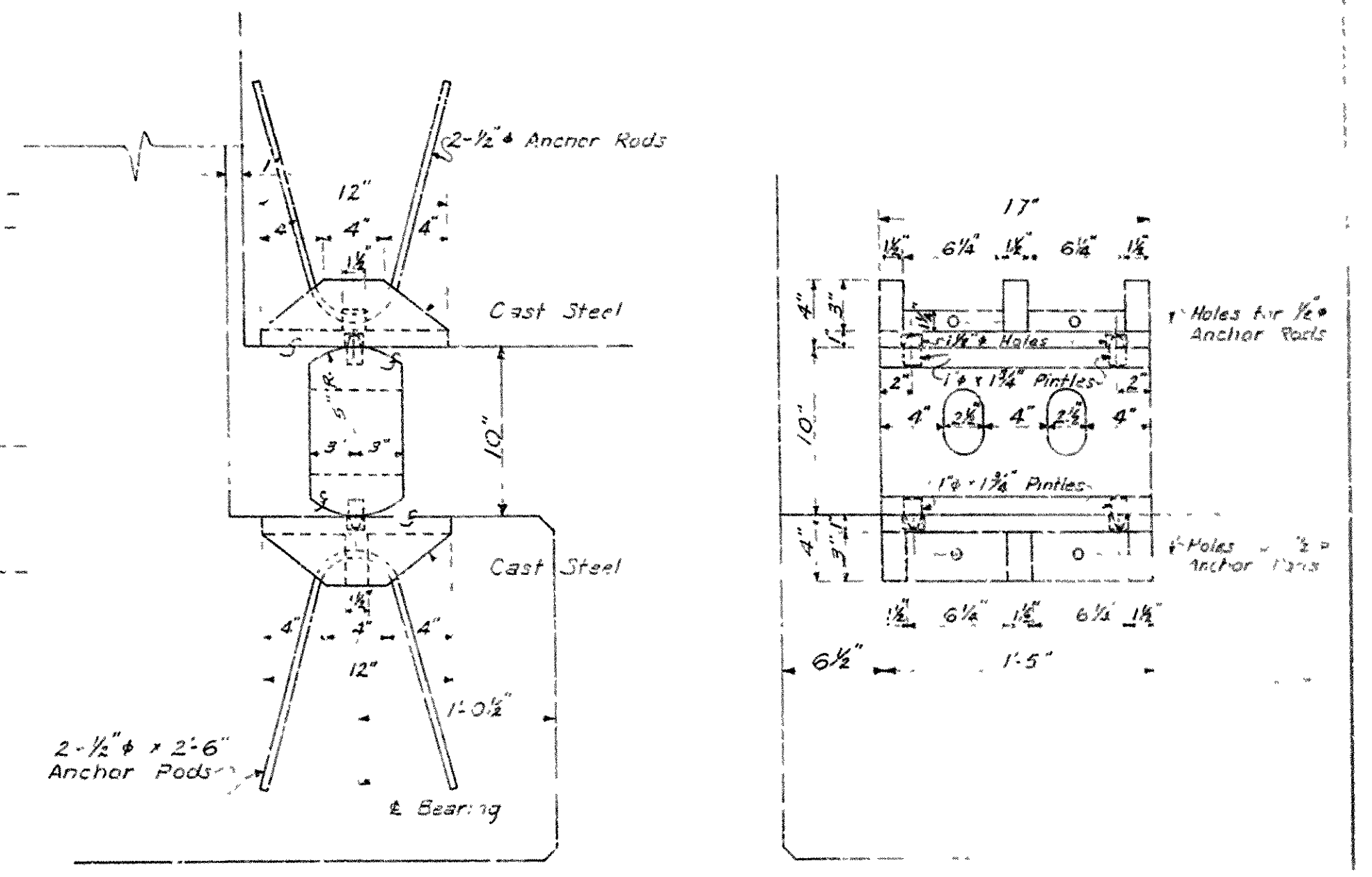

DETAILS OF EXPANSION ROCKERS
Scale: 1/2" = 1'-0"

NOTE:
Bearing plates at fixed ends shall be up & bottom plates for expansion & contraction except bearing surfaces are turned and pitted holes are omitted.

DETAILS OF BEARING PLATES
AT FIXED END OF SPAN
Scale: 1/2" = 1'-0"

GENERAL NOTES:
All concrete from bottom of Cap down to the Class 'A'. Concrete in Cap to be Class 'S'.
For additional General Notes see Drwg. No. 8414
For Reinforcing Bar List see Drwg. No. 9-112

DETAILS OF WIDENING
PIERS 1 & 2
MO. PAC. R.R. OVERPASS
BERGMAN-LEAD HILL
BOONE COUNTY
ROUTE 43 SEC. 3
Revised (B.R.) 3-23-54 Keyway
ARKANSAS STATE HIGHWAY COMMISSION
LITTLE ROCK, ARK.
Drawn By: B.R. Date: 12-1-53
Traced By: Date: 1-12-54
Checked By: FRB Date: 1-12-54
Scale: 3/8" = 1'-0"
as noted
BRIDGE NO. 1003 DRAWING NO. 8413

| | | | | |
|----------------|-----------|----------------|-------------|----------------|
| FED ROAD No | S-176 | FISCAL YEAR | SHEET No | TOTAL SHEET |
| 6 | S-136 (A) | | | |
| J03 No | 9345 | | G | 22 |

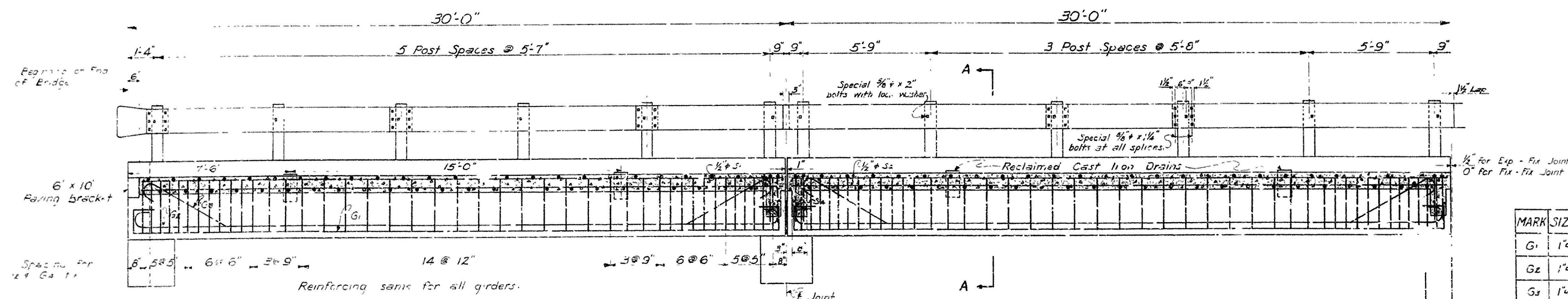

BAR 'LIST (All 30' Spans)

| MARK | SIZE | LENGTH | NO. REQD. | |
|----------------|-------|--------|-----------|--|
| G ₁ | 1"ø | 33'-3" | 32 | |
| G ₂ | 1"ø | 31'-5" | 16 | |
| G ₃ | 1"ø | 31'-4" | 16 | |
| G ₄ | 1/2"ø | 6'-3" | 344 | |
| S ₁ | 1/2"ø | 6'-3" | 404 | |
| S ₂ | 1/2"ø | 29'-3" | 64 | |
| S ₃ | 1/2"ø | 7'-8" | 192 | |
| S ₄ | 1/2"ø | 4'-9" | 24 | |

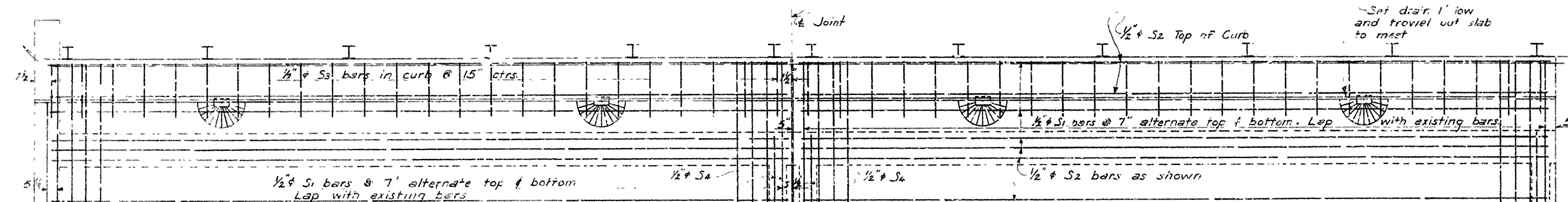

GENERAL NOTES

The work contemplated consists of widening the existing overpass structure on both sides of roadway and removing and replacing handrail on both sides. For requirements in conducting the work of remodeling existing overpass see Special Provision "Remodeling Existing Bridges and Maintenance of Traffic."

All dimensions relating to existing overpass are to be verified in the field. Drawings showing details of existing structure are for information only.

In establishing grade on widened portion of bents and piers, dimensions shown take precedence over elevations.

All concrete to be the class called for on the individual details and shall be poured in the dry. All exposed corners to have $\frac{3}{4}$ " chamfer unless otherwise noted.

Reinforcing steel is to be deformed bars of Intermediate or Hard grade. (see Special Provision 803-5). Reinforcing steel is to be held in place by means of steel wire supports sufficient in size and number to properly support the steel in the forms. These supports will not be paid for directly, but will be considered as subsidiary to the item "Reinforcing Steel".

Dimensions relating to reinforcing steel are to centers of bars.

Shop lists and Bidding Diagrams of reinforcing steel, including steel wire supports, must be submitted and approval secured before fabrication is begun.

Weight shown for Steel Beams, including anchor rods, is included in weight shown for "Reinforcing Steel".

The steel for Steel Plate Guard Rail is to be of the type shown on the plans or an equivalent rigid type as approved by the Engineer.

Plate Guard Rail, including steel posts, all fastenings rail to posts and posts to curbs, is to be paid for at the price bid or linear foot for "Steel Plate Guard Rail (10 gal)".

Specification for Arkansas State Highway Commission Standard Specifications for Road & Bridge Construction adopted March 1st, 1940.

NOTE :
Contractor to remove existing curb & rail along & run at the bottom of curb as shown and to strip and straighten all exposed steel to lap with new steel.

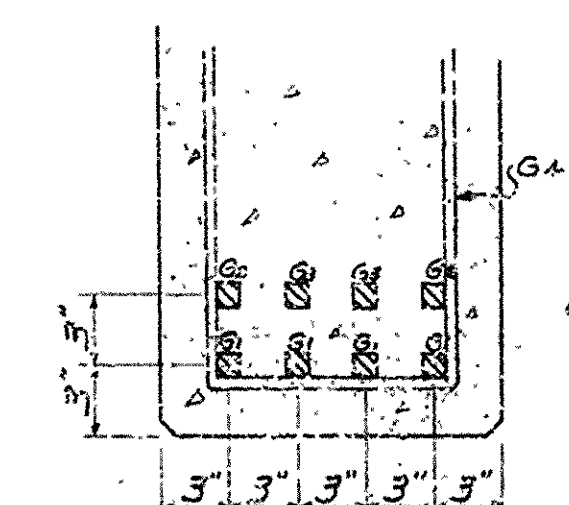
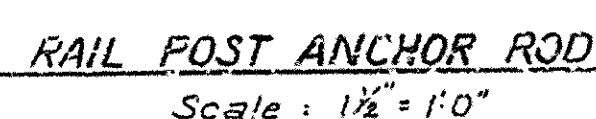
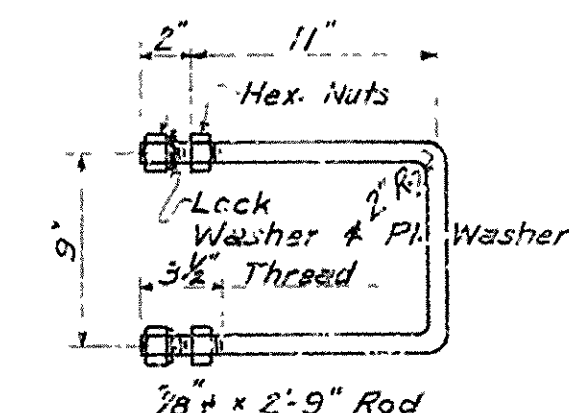
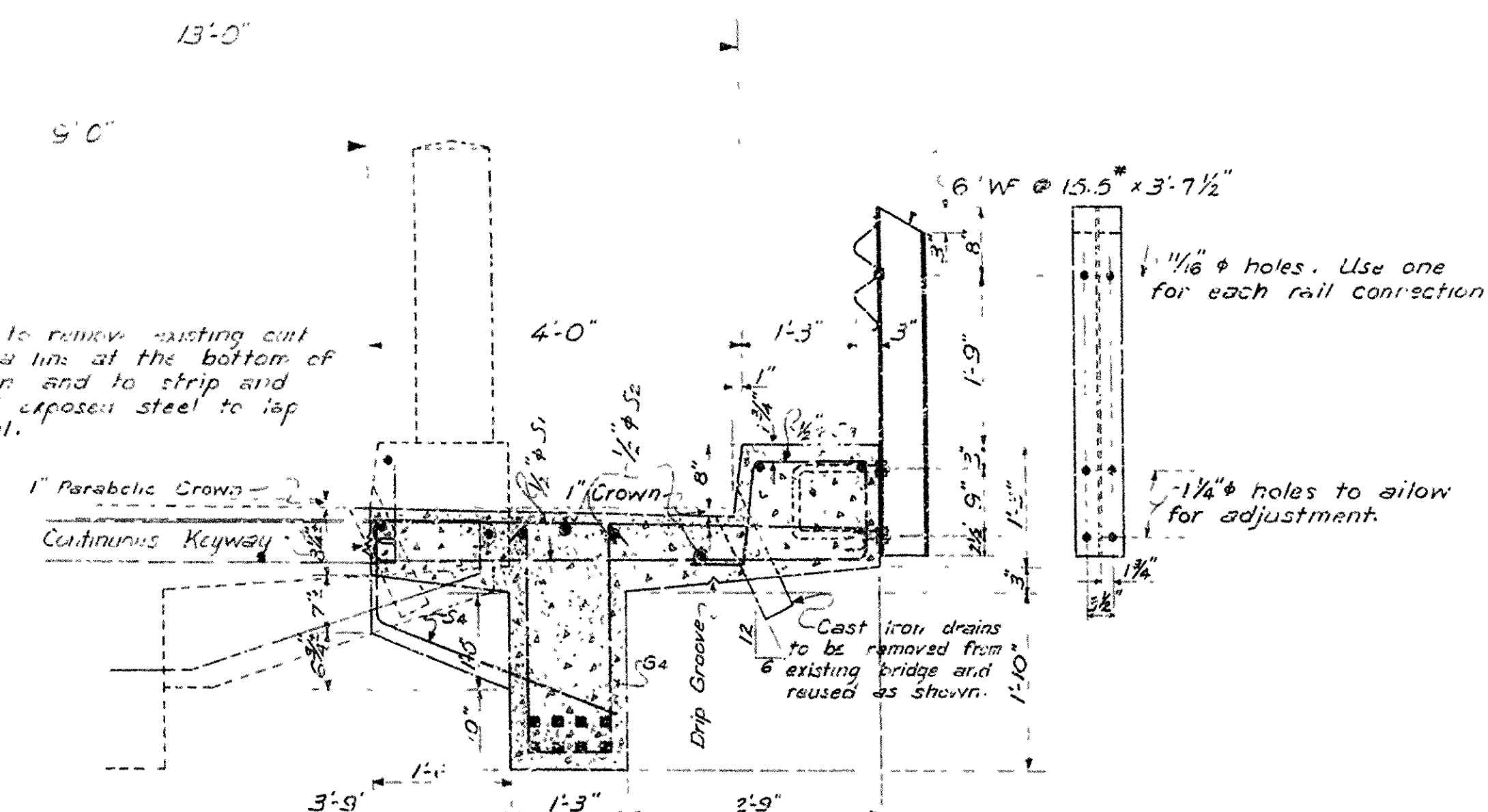

Provide Beam Bolsters @ 4'-0"
centers for girder bars.
G₁, G₂ & G₃ all 1"Ø.

Revised (B.F.) 7-23-54 Keyways

DETAILS OF WIDENING
30'-0" SPAN
MO. PAC. R.R. OVERPASS
BERGMAN-LEAD HILL
BOONE COUNTY
ROUTE 43 SEC. 3

ARKANSAS STATE HIGHWAY COMMISSION
LITTLE ROCK, ARK.

Drawn By: B.R. Date: 11-24-53 Scale: 3/8" = 1'-0"
 Traced By: Date:
 Checked By: F.E.B. Date: 1-12-54
 BRIDGE NO. 1003 DRAWING NO. 8414

| | | | | |
|---------|-------|-----------|------|-------|
| RD. NO. | STATE | PROJ. NO. | DATE | SHEET |
| 6 | ARK. | 5-136 (4) | | 7 |
| JOB No. | 9345 | | | 2E |

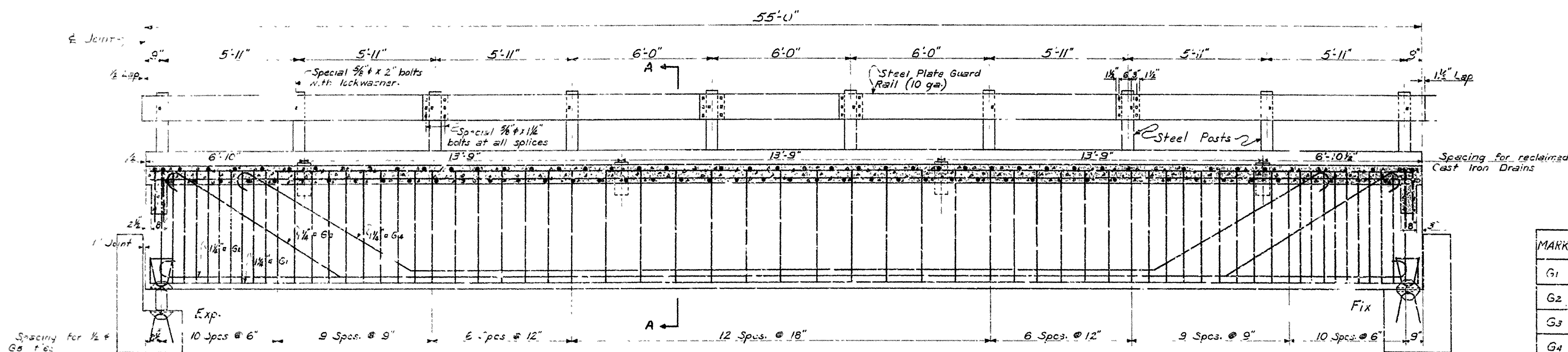

LONGITUDINAL SECTION OF GIRDER AND SLAB

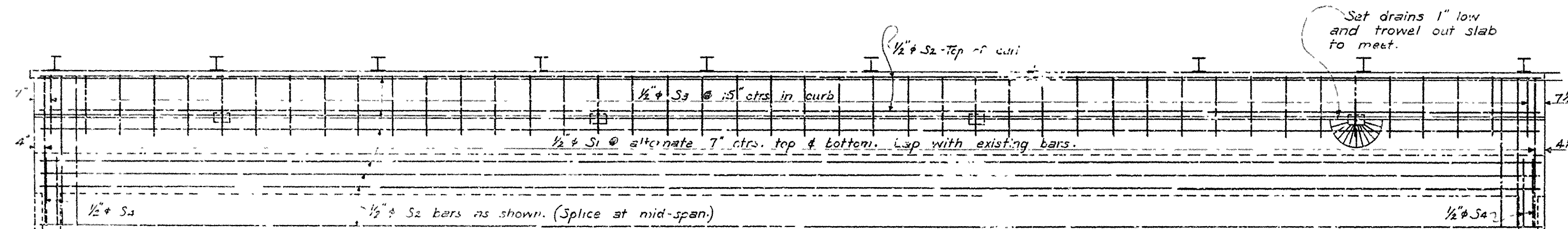

PLAN

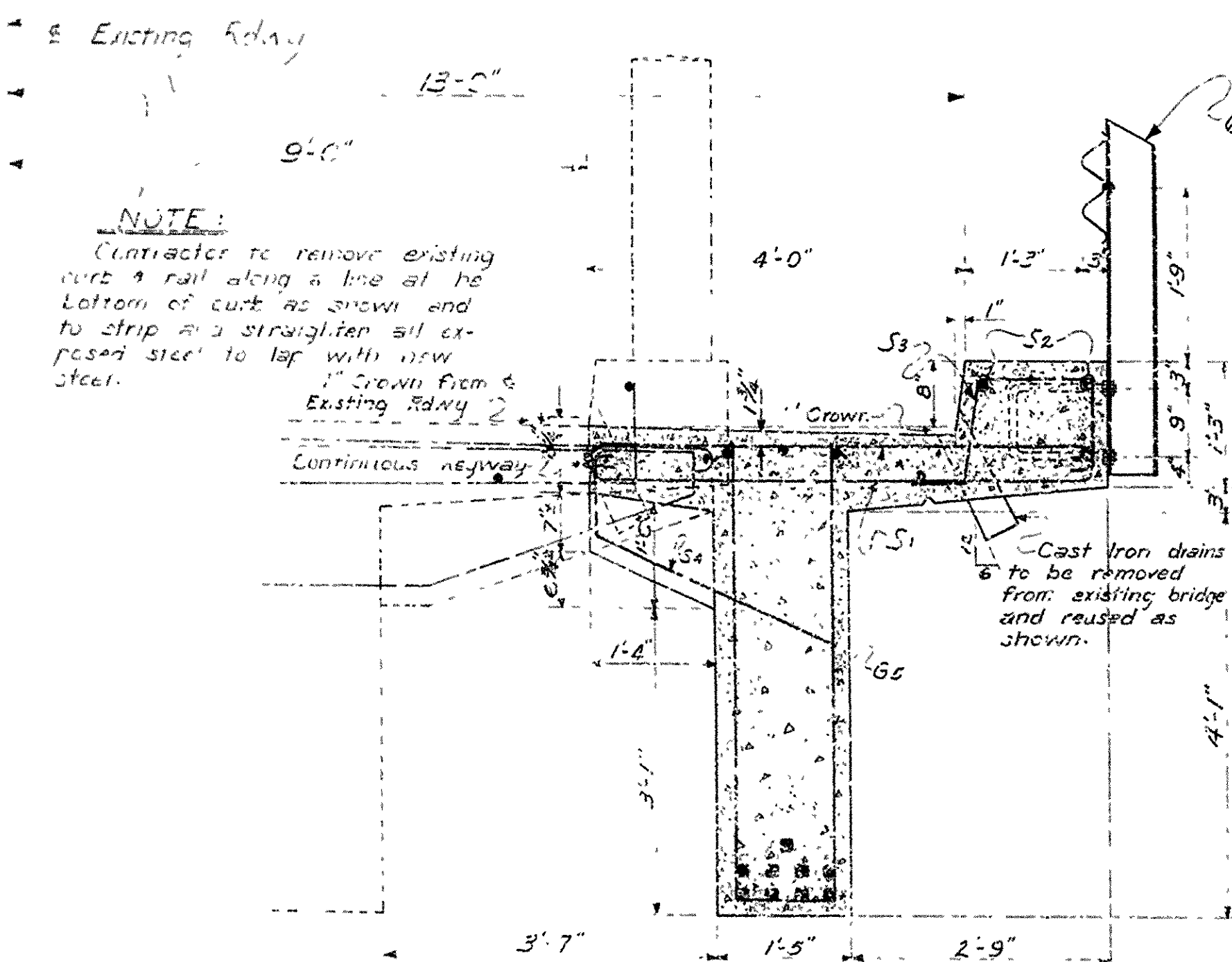

SECTION A-A

Scale: 3/4" = 1'-0"

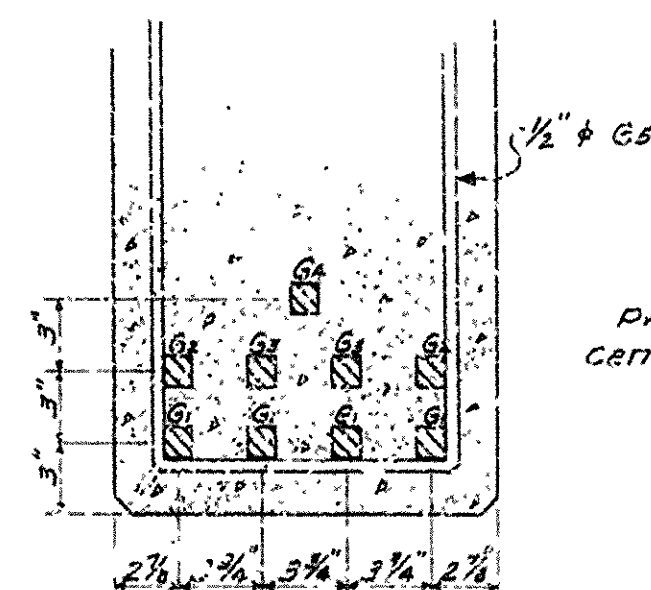

DETAIL OF STEEL AT MID-SPAN

Scale: 1/2" = 1'-0"

| BAR LIST | | | | BENDING DIAGRAM | |
|----------|--------|--------|-----------|-----------------|--|
| MARK | SIZE | LENGTH | NO. REQD. | | |
| G1 | 1 1/4" | 58'-3" | 8 | | |
| G2 | 1 1/4" | 55'-8" | 4 | | |
| G3 | 1 1/4" | 57'-0" | 4 | | |
| G4 | 1 1/4" | 50'-9" | 2 | | |
| G5 | 1 1/4" | 11'-1" | 126 | | |
| S1 | 1/2" | 6'-3" | 188 | | |
| S2 | 1/2" | 28'-1" | 32 | | |
| S3 | 1/2" | 3'-8" | 88 | | |
| S4 | 1/2" | 4'-9" | 8 | | |

Dimensions are to centers of bars.

GENERAL NOTES:

All concrete to be Class "S".
For additional General Notes see Drwg. No. 8414

DETAILS OF WIDENING
55'-0" SPAN
MO. PAC. R.R. OVERPASS
BERGMAN-LEAD HILL
BOONE COUNTY
ROUTE 43 SEC. 3

ARKANSAS STATE HIGHWAY COMMISSION
LITTLE ROCK, ARK.

Revised (E.R.) 2-23-54 Keyways

Drawn By E.R. Date 12-4-53
Traced By Date
Checked By F.E.B. Date 1-13-54
Scale: 3/8" = 1'-0"
as noted

Ward
Bridge Design Engineer

BRIDGE NO. 1003 DRAWING NO. 8415

| | | | | | |
|----------------|-------|--------------------|----------------|------------|--------------|
| FED ROAD NO | STATE | FED AID PROJECT | FISCAL YEAR | SMET NO | IS A SMET |
| 6 | ARK. | S-156(4) | | | |
| JOB No. | 9345 | 13 | 22 | | |

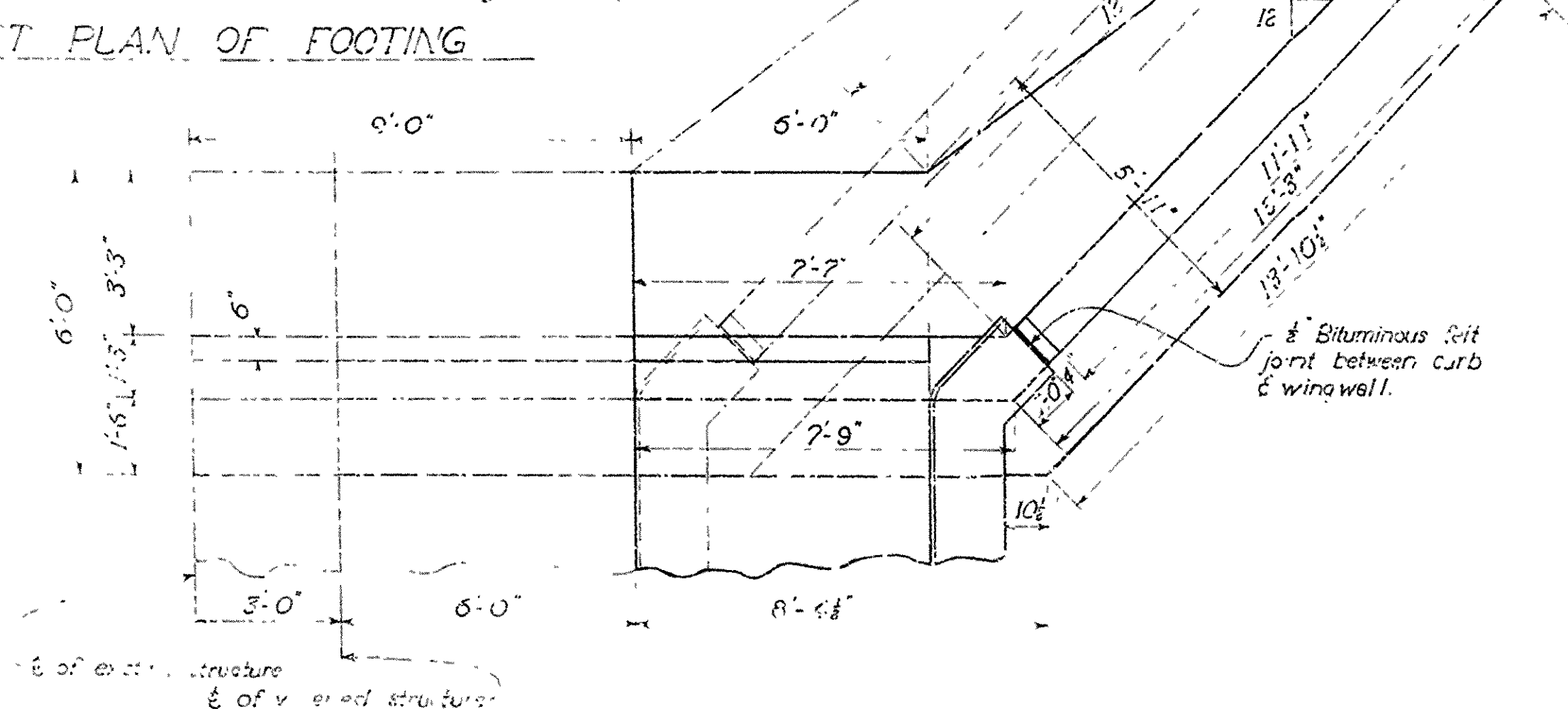
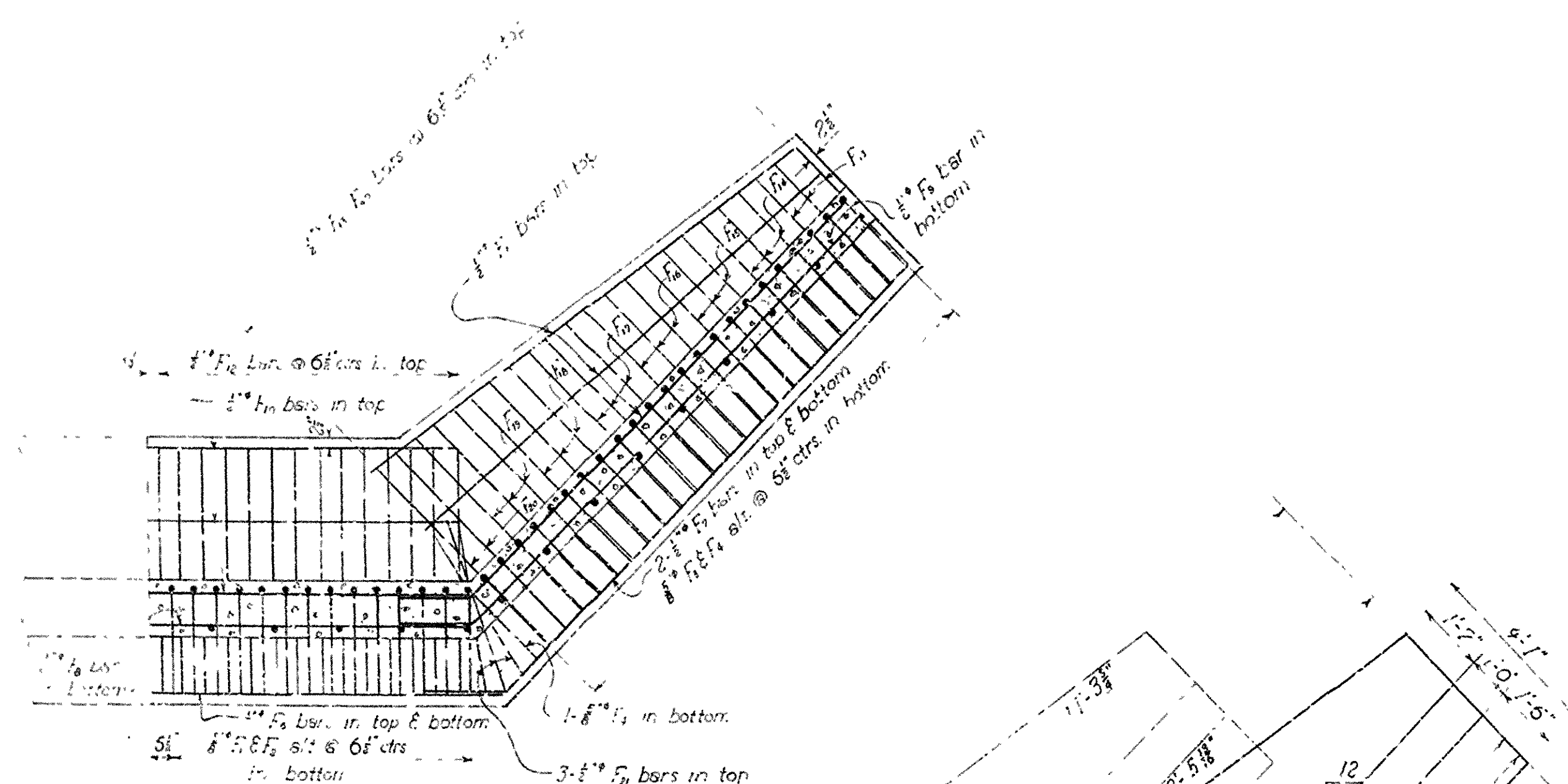
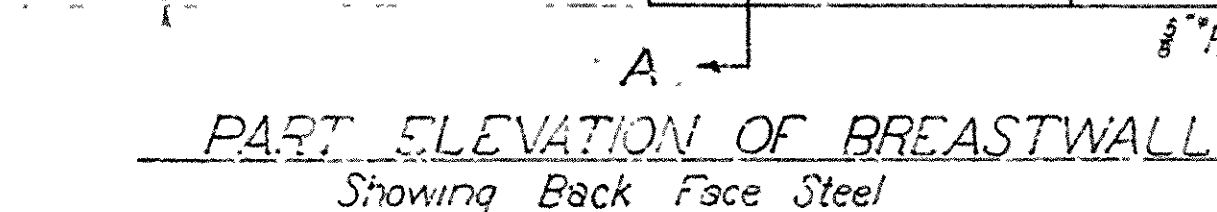
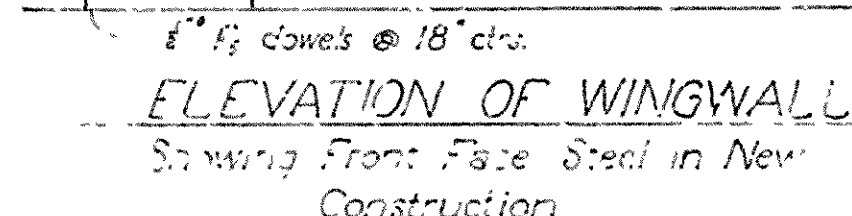
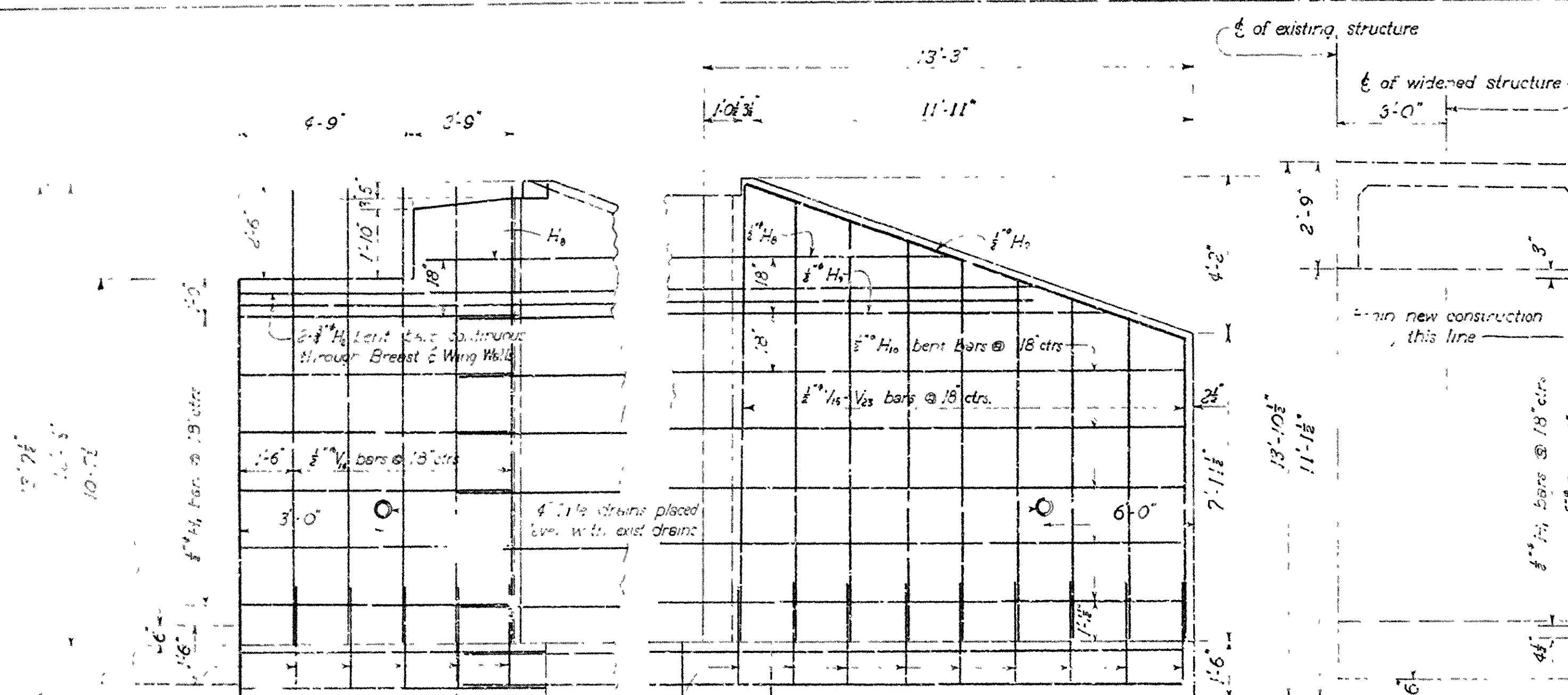

| STRAIGHT BARS | | | | BENDING DIAGRAM | | BENT BARS | | | | | |
|----------------|------|----------|--------|-----------------|--|-----------|------|----------|-----|-----|--------|
| MARK | SIZE | NO. REQD | LENGTH | | | MARK | SIZE | NO. REQD | "A" | "B" | LENGTH |
| V ₁ | 5/8" | 7 | 11'-1" | | | | | | | | |

— GENERAL NOTES—
All concrete to be Class 'A' and
poured in the dry.
Dowel existing steel exposed by cutting
away process into new construction, tying new
steel to old steel where possible.
For additional General Notes see
Drawing No. 8419.

DETAILS OF WIDENING
ABUTMENT NO. 1 OF BRIDGE
OVER EAST FORK--WEST SUGAR LOAF CREEK
BERGMAN-- LEAD HILL
BOONE COUNTY
ROUTE 43 SEC. 3
ARKANSAS STATE HIGHWAY COMMISSION
LITTLE ROCK, ARK.

Drawn By: J.H.L. Date: 12-18-53
Traced By: _____ Date: _____ Scale: 3/8 in. = 1 ft.
Checked By: Q.M. Date: 1-14-54
BRIDGE NO. 1396 DRAWING NO. 34

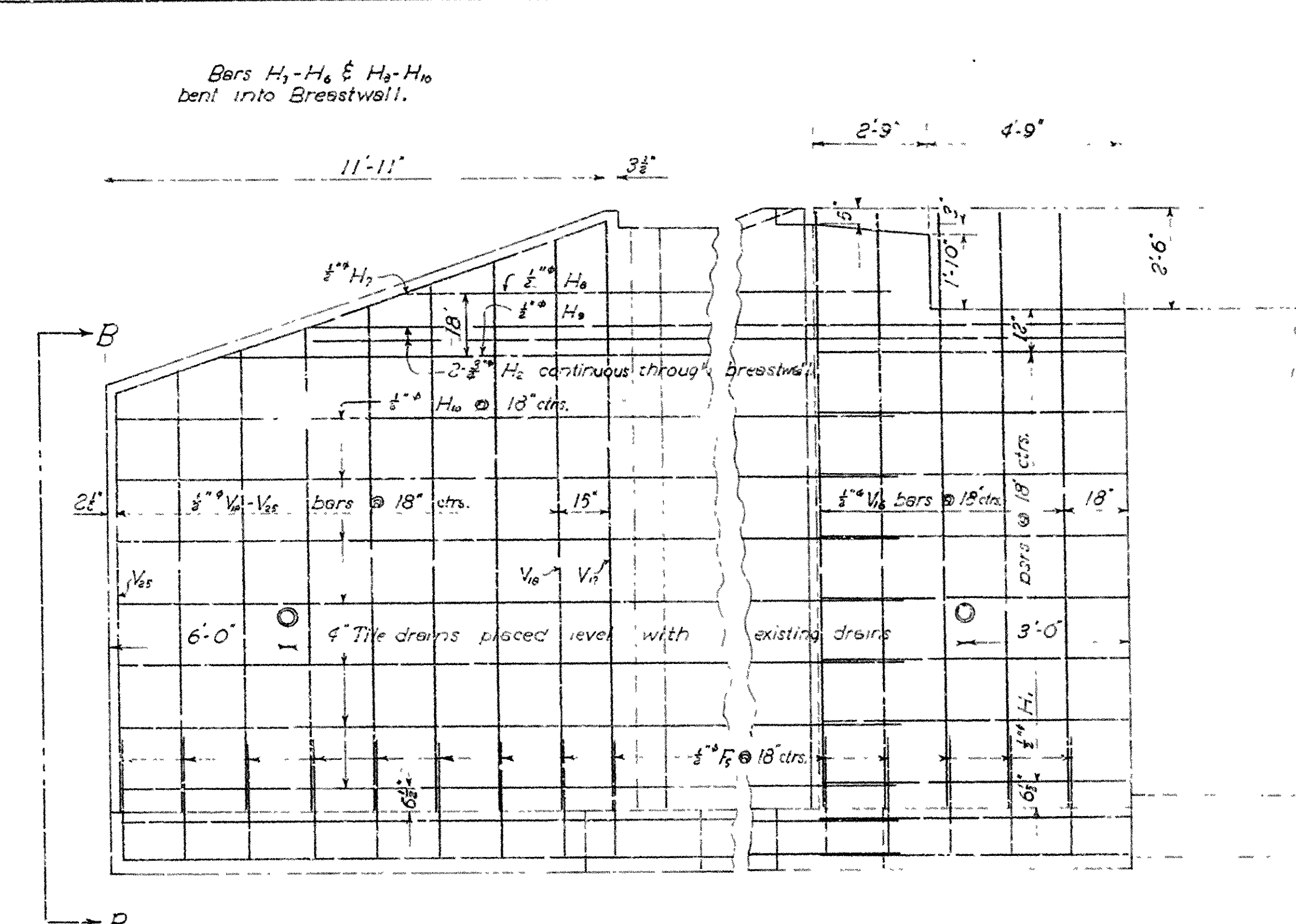

ELEVATION OF WINGWALL PART ELEVATION OF BREASTWALL
 Showing Front Face Steel Showing Front Face Steel

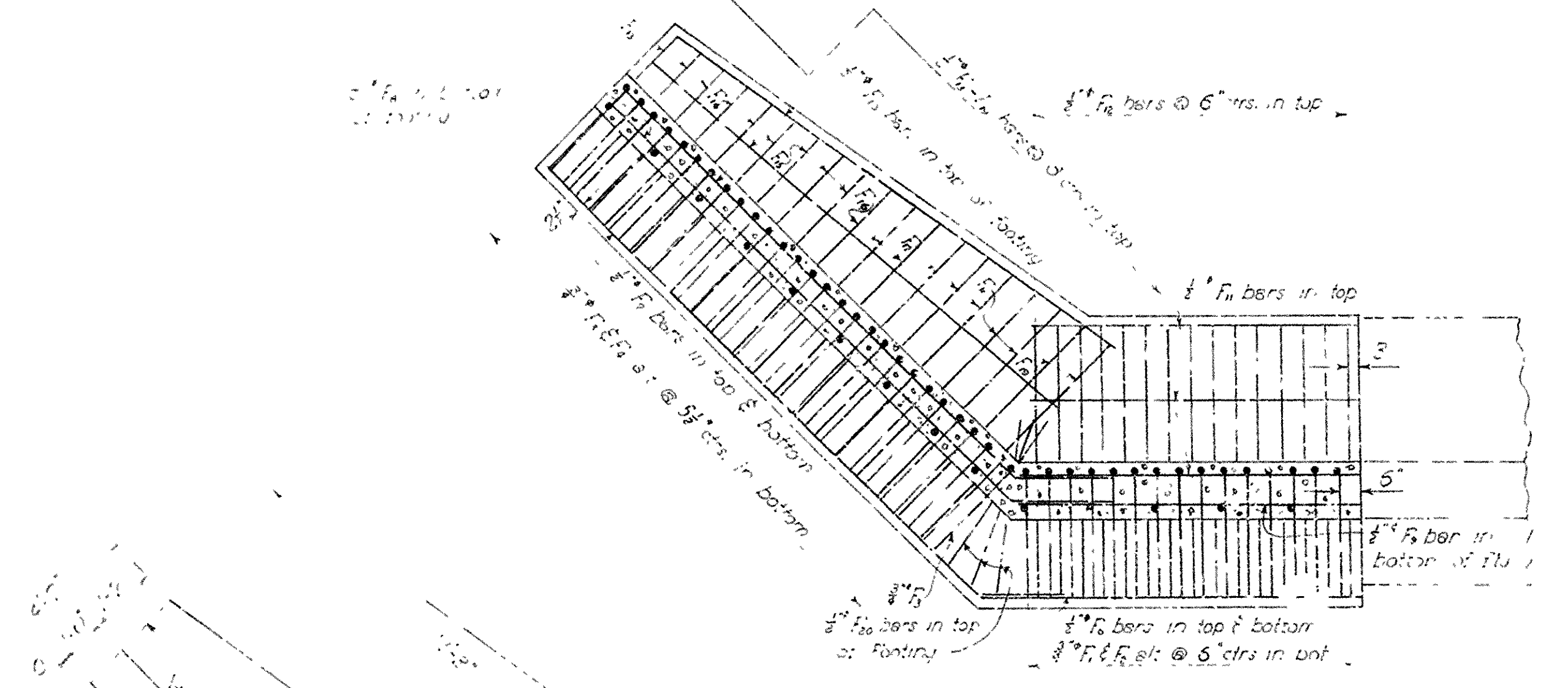
[illegible]

DETAILS OF WIDENING
ABUTMENT NO. 2 OF BRIDGE
OVER EAST FORK—WEST SUGAR LOAF CREEK
BERGMAN—LEAD HILL
BOONE COUNTY
ROUTE 43 SEC. 3
ARKANSAS STATE HIGHWAY COMMISSION
LITTLE ROCK, ARK.

Drawn By: J.H.L. Date: 12-22-53
Traced By: Date: Scale: 3/8 in. = 1 ft.
Checked By: J.H.L. Date: 1-8-53
BRIDGE NO. 1386 DRAWING NO. 8418

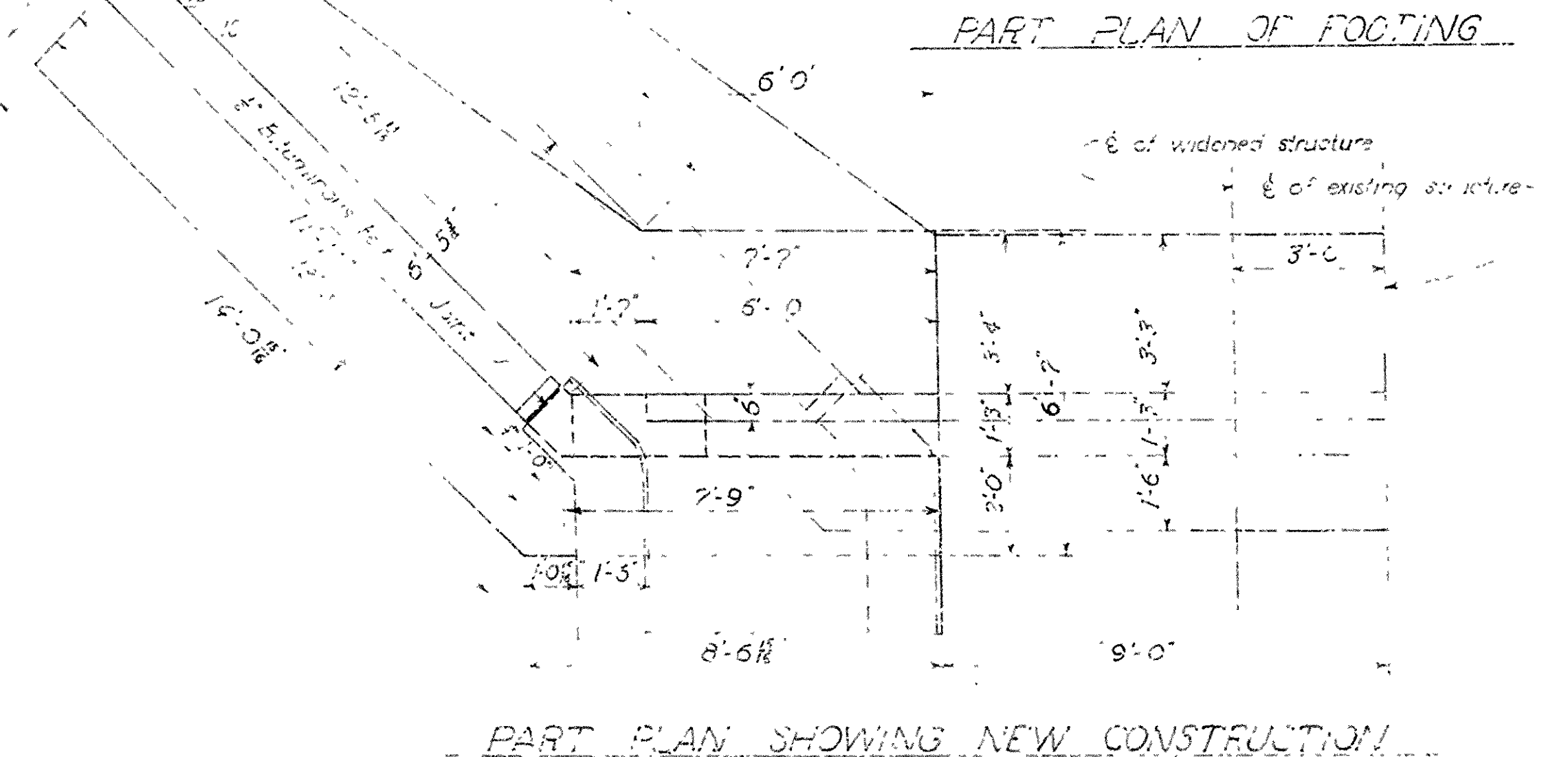

| BAR LIST FOR PIERS NO. 1 & 2 | | | | | |
|------------------------------|------|--------------|--------|--------|-----------------|
| MARK | SIZE | NO. REQUIRED | | LENGTH | BENDING DIAGRAM |
| | | PIER 1 | PIER 2 | | |
| P ₁ | 1"Ø | 4 | 4 | 9'-1" | |
| P ₂ | 1"Ø | 4 | 4 | 9'-6" | |
| P ₃ | 1"Ø | 8 | 8 | 5'-0" | |
| P ₄ | 1"Ø | 6 | 6 | 9'-1" | |
| P ₅ | 1"Ø | 6 | 6 | 9'-6" | |
| P ₆ | 1"Ø | 10 | 12 | 5'-10" | |
| P ₇ | 1"Ø | 4 | 4 | 5'-9" | |
| P ₈ | 1"Ø | 3 | 3 | 4'-0" | |
| P ₉ | 1"Ø | 3 | 3 | 4'-0" | |
| P ₁₀ | 1"Ø | 12 | 12 | 1'-0" | |
| P ₁₁ | 1"Ø | 4 | 4 | 6'-0" | |
| P ₁₂ | 1"Ø | 8 | 8 | 5'-8" | |
| P ₁₃ | 1"Ø | 12 | 12 | 3'-8" | |
| P ₁₄ | 1"Ø | 4 | 4 | 2'-4" | |
| P ₁₅ | 1"Ø | 2 | 2 | 2'-6" | |

All dimensions c/c of bars.

GENERAL NOTES

The work contemplated consists of widening the existing bridge structure on the left hand side of roadway and removing and replacing guard rail only on the right side. For requirements in conducting the work of remodeling existing bridge see Special Provision "Remodeling Existing Bridges and Maintenance of Traffic."

All dimensions relating to existing bridge are to be verified in the field. Drawings showing details of existing bridge are included for information only.

In establishing grade on widened portions of abutments and piers dimensions shown take precedence over elevations. For substructure details, see Drawings No. 8417, 8418, & 8419. For superstructure details, see Drawing No. 8420.

All concrete to be of class "A" on individual drawings and shall be poured in the dry.

All exposed corners in concrete work to have 1/4" chamfers, unless otherwise shown.

Reinforcing steel is to be deformed bars of Intermediate or Hard grade (see Special Provision 803-5). Reinforcing steel is to be held in place by means of steel wire supports, sufficient in size and number to properly support the steel in the forms. These supports will not be paid for directly, but will be considered as subsidiary to the item "Reinforcing Steel."

Shop Lists and Bending Diagrams of reinforcing steel, including steel wire supports, must be submitted and approval secured before fabrication is begun.

The Steel Plate Guard Rail is to be of the type shown on the plans or an equivalent rigid type as approved by the Engineer. Steel Plate Guard Rail, including steel posts, all fastenings-rail to posts and posts to curb on both sides of roadway, is to be paid for at the price bid per linear foot for "Steel Plate Guard Rail (10 Gauge)."

Roofing felt under girders at expansion joints shall be paid for as "Class S Concrete."

Specifications: Arkansas State Highway Commission Standard Specifications for Road & Bridge Construction adopted March 1st, 1940.

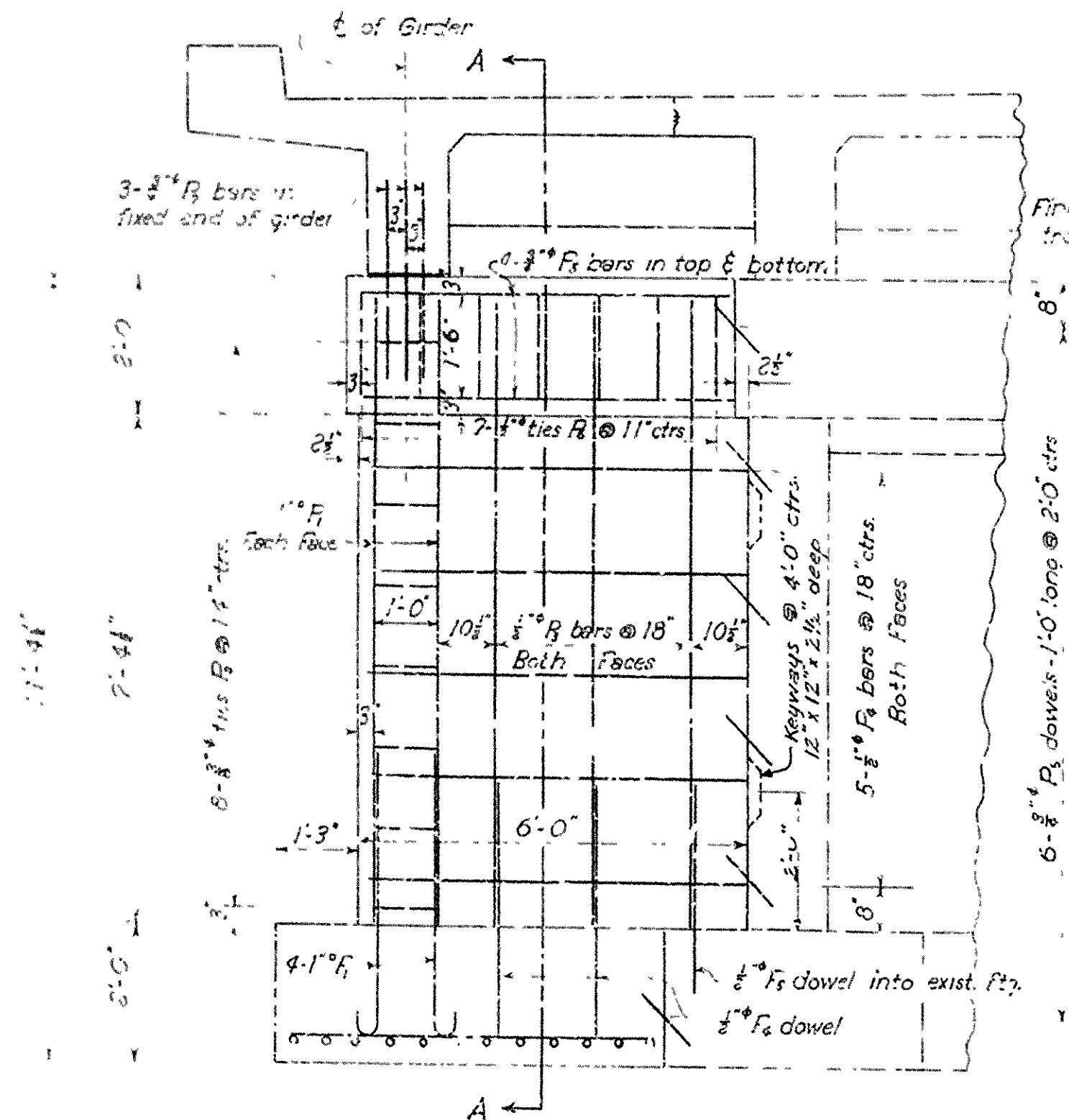

PART ELEVATION OF PIER NO. 1
Showing New Construction
(North End)

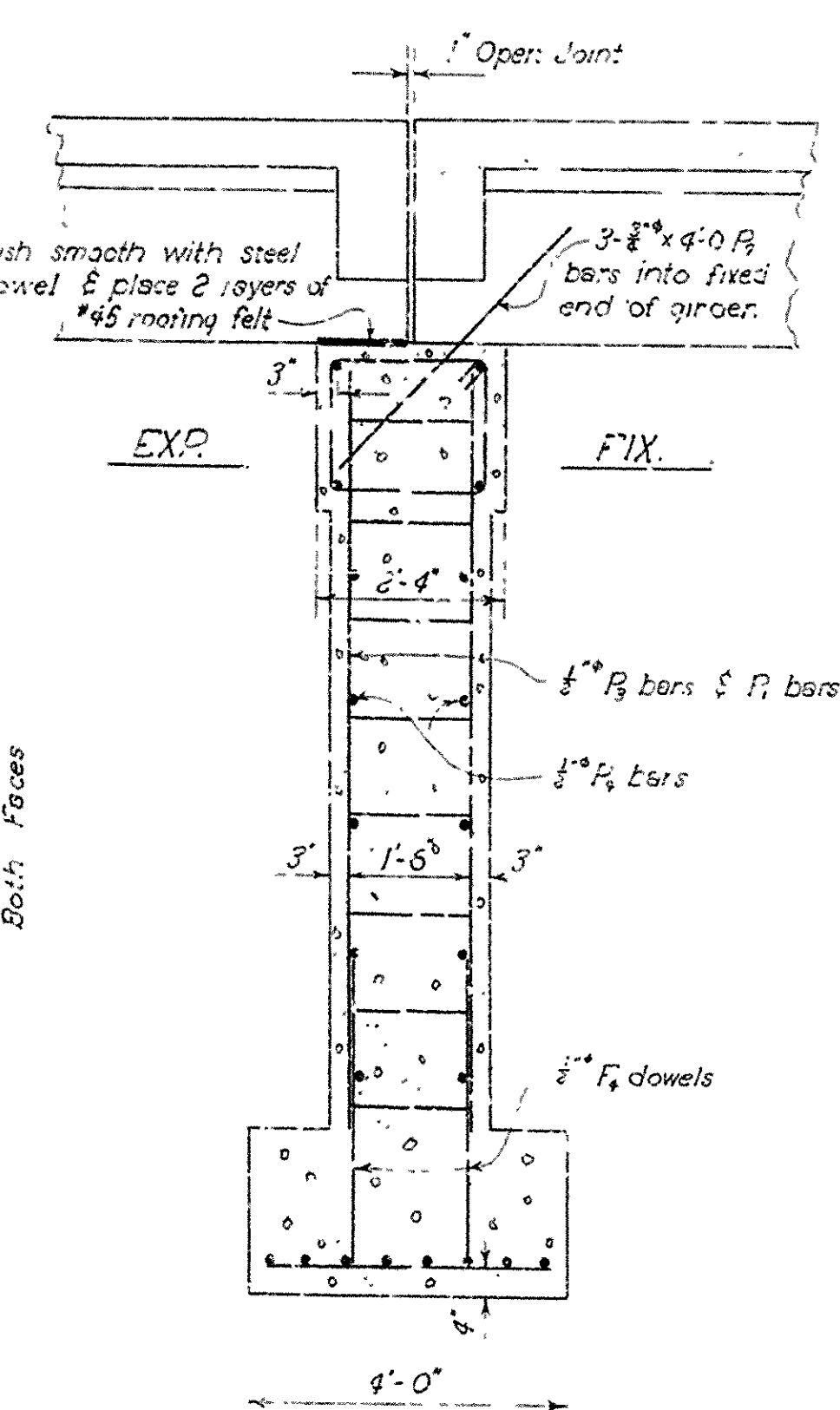

SEC. A-A OF PIER NO. 1

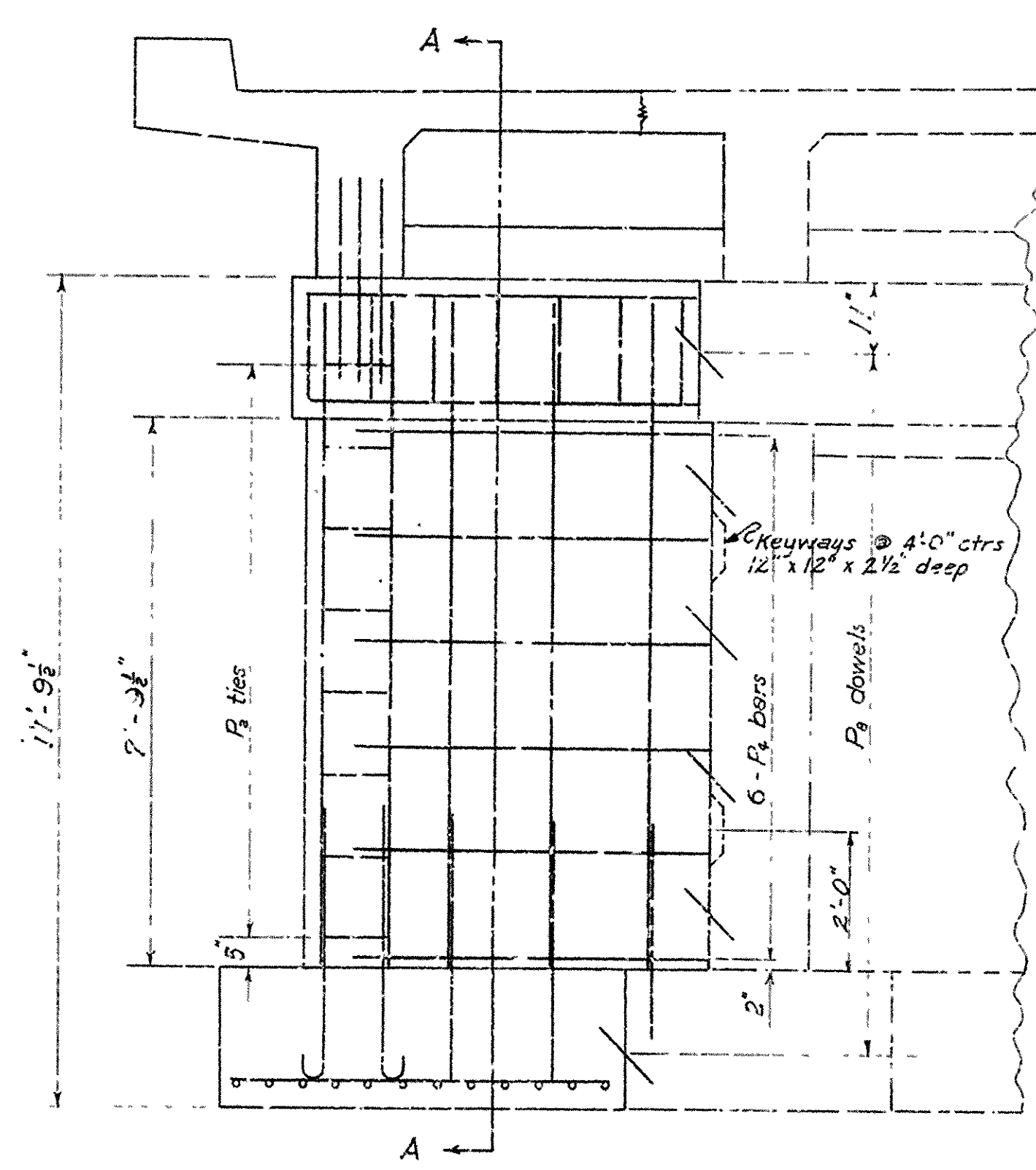

PART ELEVATION OF PIER NO. 2

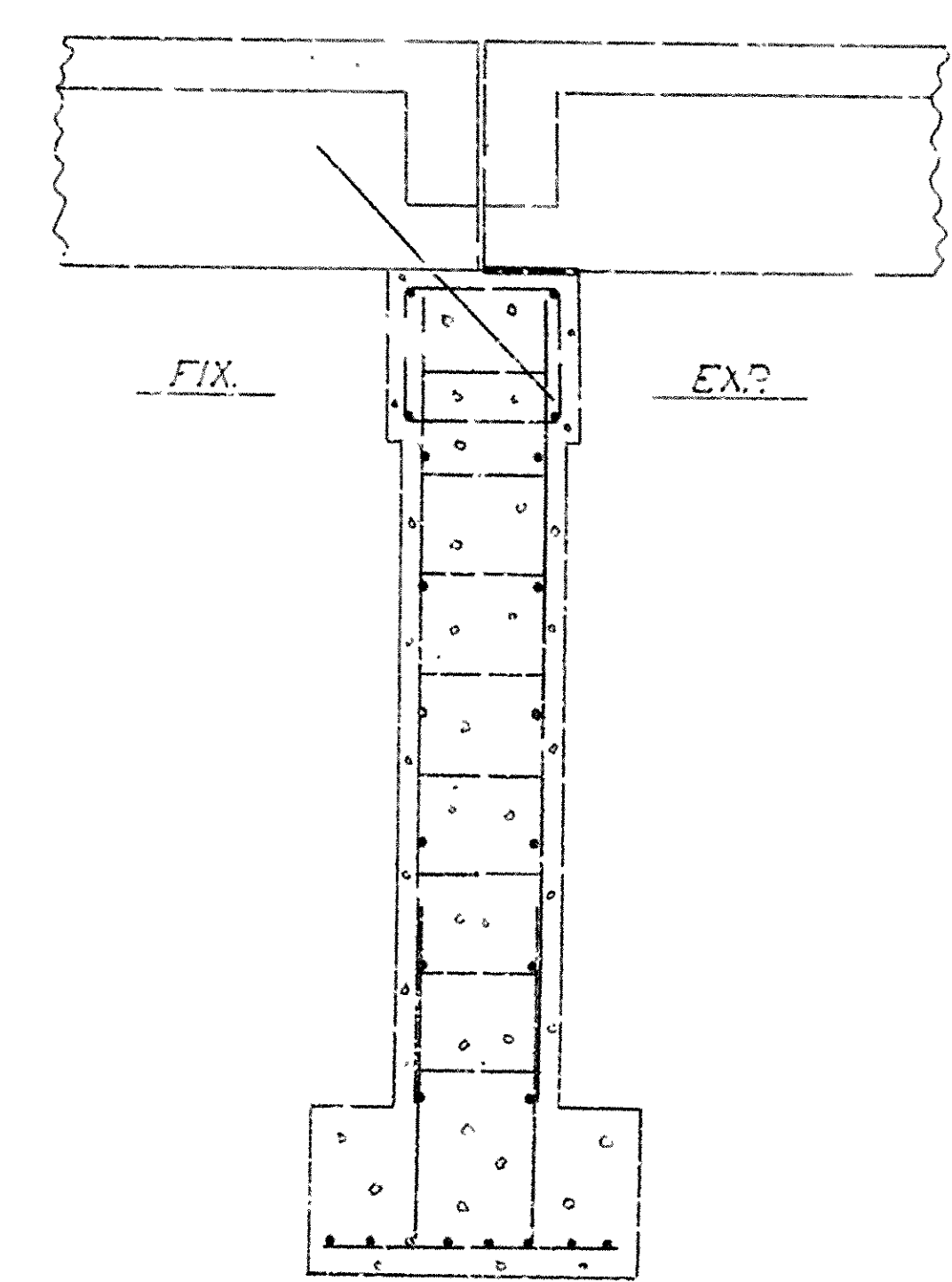

SEC. A-A OF PIER NO. 2

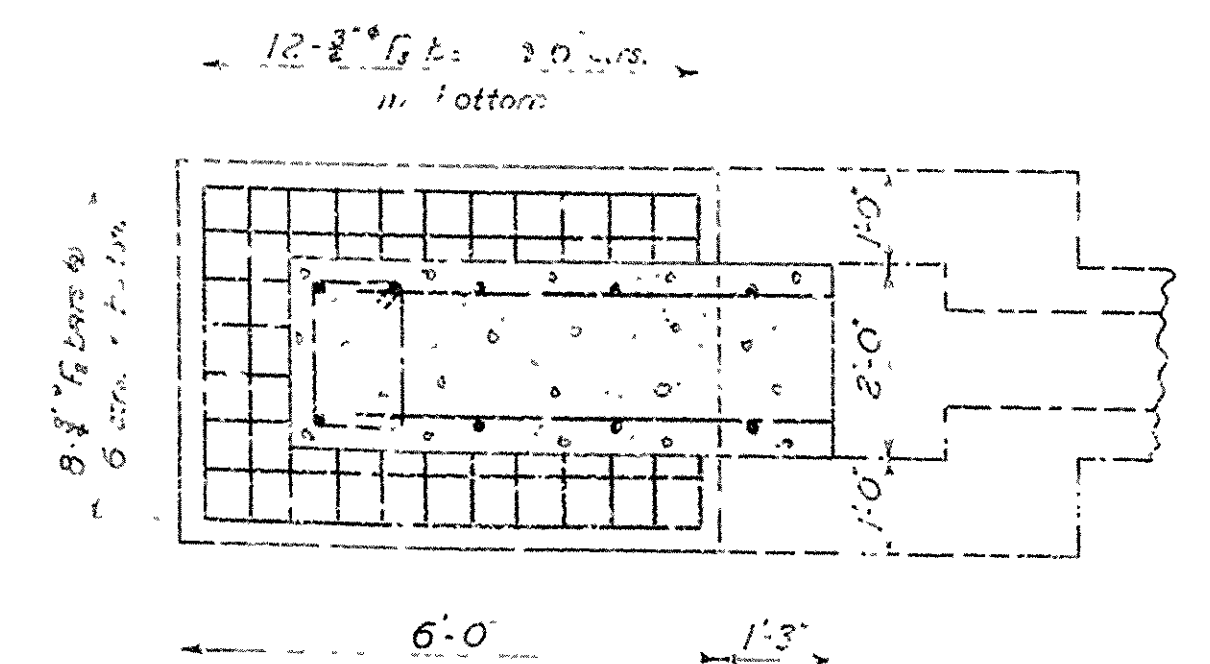

PART FOOTING PLAN FOR PIERS NO. 1 & 2

NOTES

Pier No. 2 shall be made identical to Pier No. 1 as to both dimensions and steel, except as noted.

All concrete in Piers No. 1 & 2 to be Class "A".

For details of superstructure see Drawing No. 8420.

DETAILS OF WIDENING
PIERS 1 & 2 OF BRIDGE
OVER EAST FORK--WEST SUGAR LOAF CREEK
BERGMAN--LEAD HILL
BOONE COUNTY
ROUTE 43 SEC. 3

ARKANSAS STATE HIGHWAY COMMISSION
LITTLE ROCK, ARK.

Drawn By: J.H.L. Date: 12-16-53
Traced By: J.H.L. Date: 1-6-54
Checked By: J.H.L. Date: 1-6-54

BRIDGE NO. 1396 DRAWING NO. 8419

Revised (B.R.) 3-23-54 Keyways

Bridge Design Engineer

Scale: 1/2 in. = 1 ft.

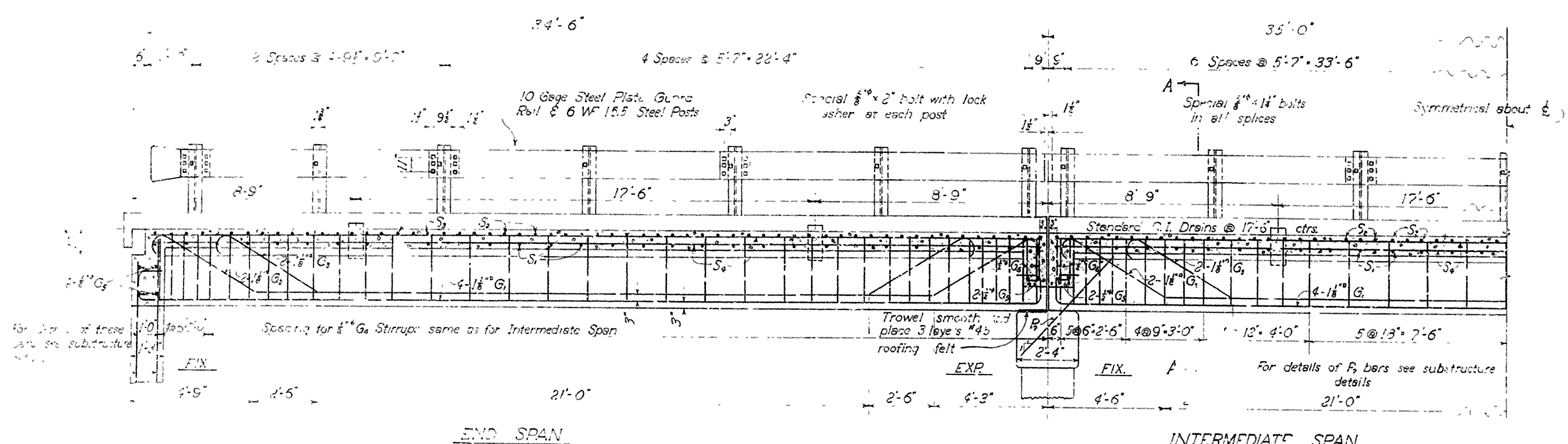

| MARK | SIZE | No. Required | | LENGTH | REINFORCING DIAGRAM |
|----------------|------|--------------|--------|--------|---------------------|
| | | SPAN 1 | SPAN 2 | | |
| S ₁ | #4 | 60 | 31 | 8'-1" | |
| S ₂ | #4 | 58 | 30 | 8'-5" | |
| S ₃ | #4 | 60 | 31 | 7'-9" | |
| S ₄ | #4 | 24 | 12 | 34'-3" | |
| S ₅ | #4 | 60 | 31 | 3'-6" | |
| S ₆ | #4 | 6 | - | 2'-0" | |
| G ₁ | #8 | 8 | 4 | 38'-3" | |
| G ₂ | #8 | 4 | 2 | 36'-3" | |
| G ₃ | #8 | 4 | 2 | 31'-3" | |
| G ₄ | #8 | 72 | 37 | 6'-1" | |
| G ₅ | #8 | 12 | 4 | 5'-9" | |
| G ₆ | #8 | 8 | 8 | 3'-4" | |
| G ₇ | #8 | 2 | 2 | 2'-8" | |

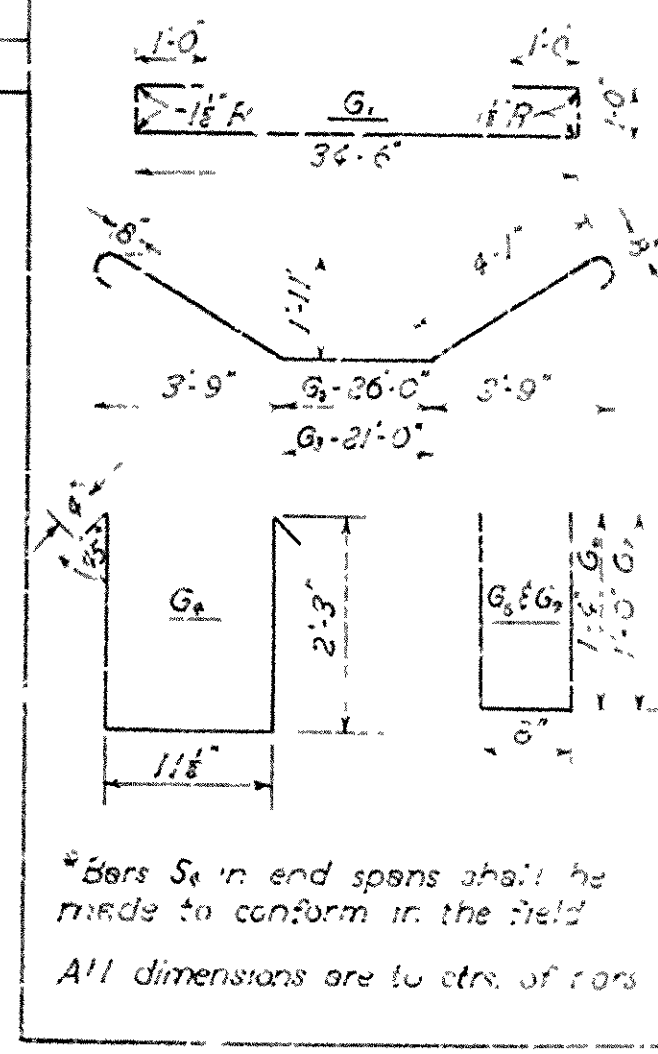
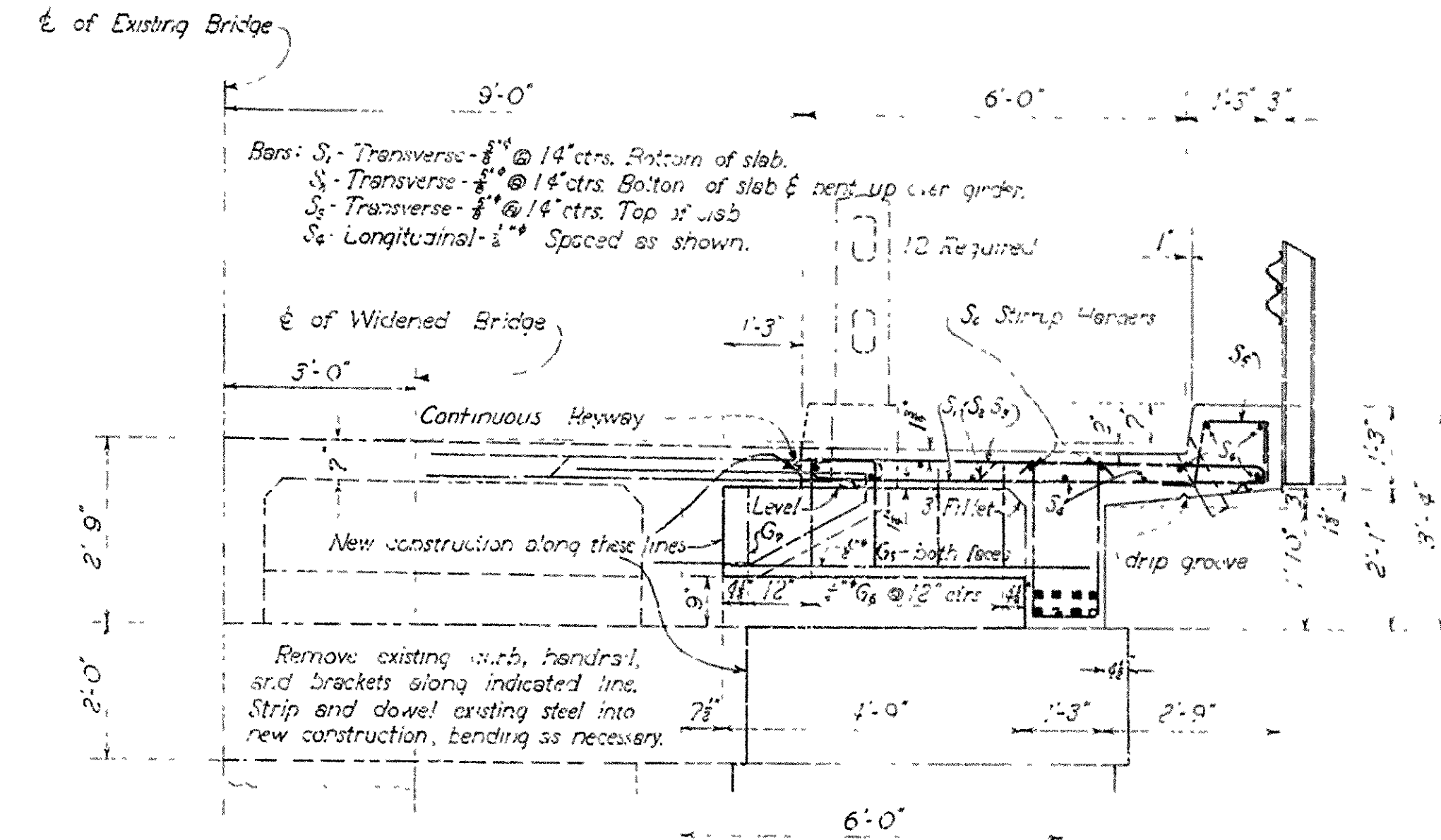
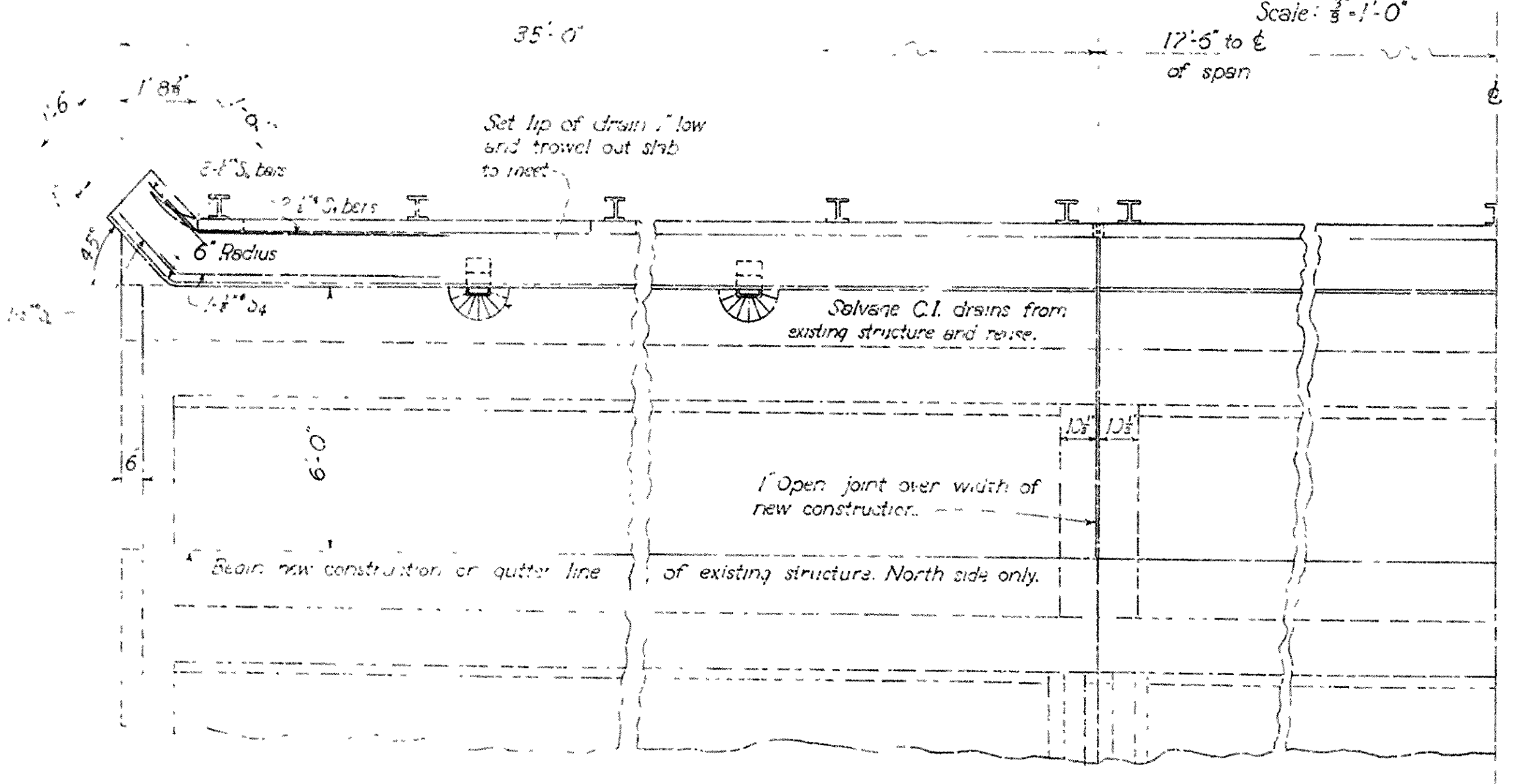

NOTES

All concrete to be Class 'S' and poured in the dry.
Dowel existing steel, exposed by cutting away process, into new construction, tying new steel to old steel where possible.
For additional General Notes see Draw. No. 84/9.

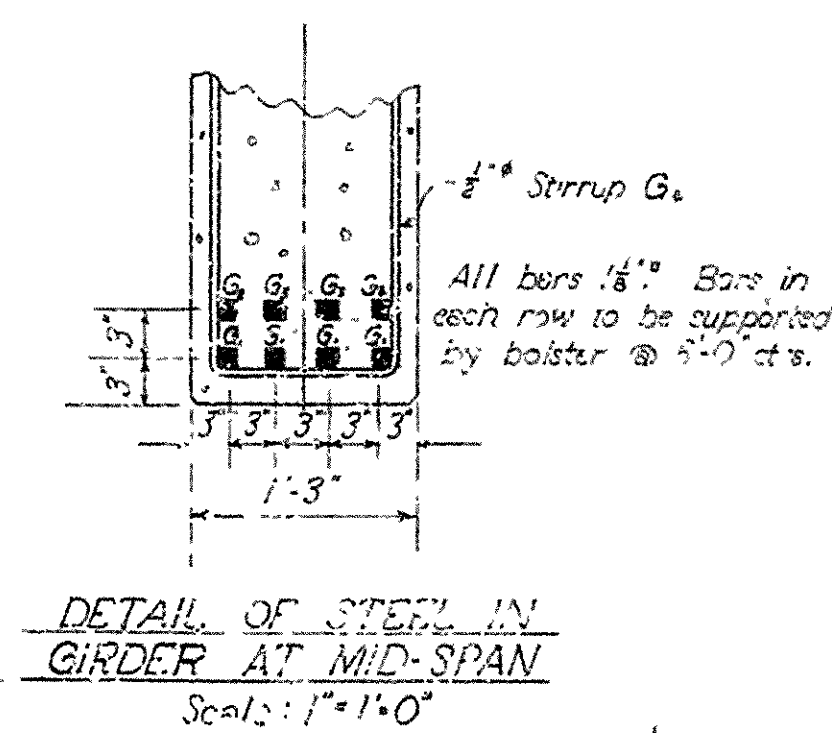
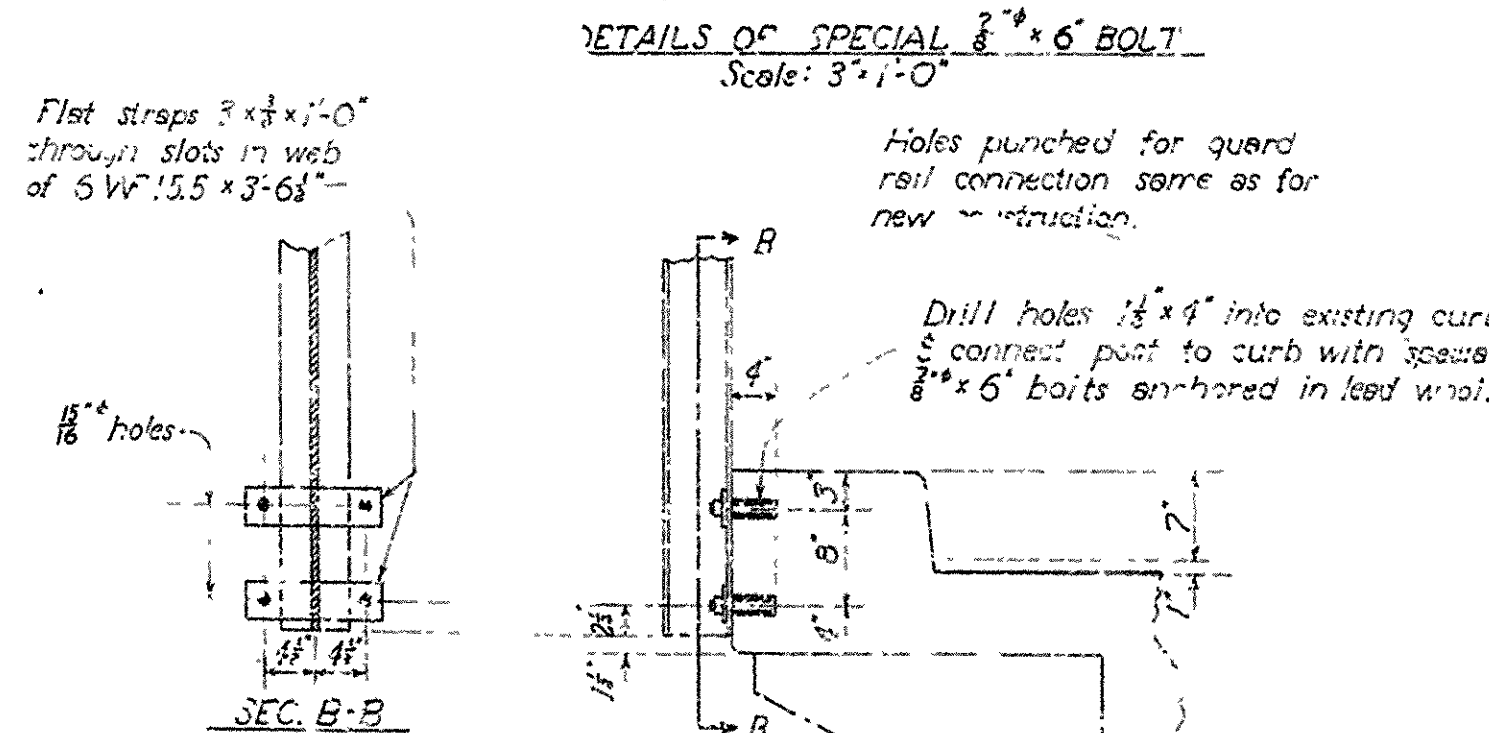
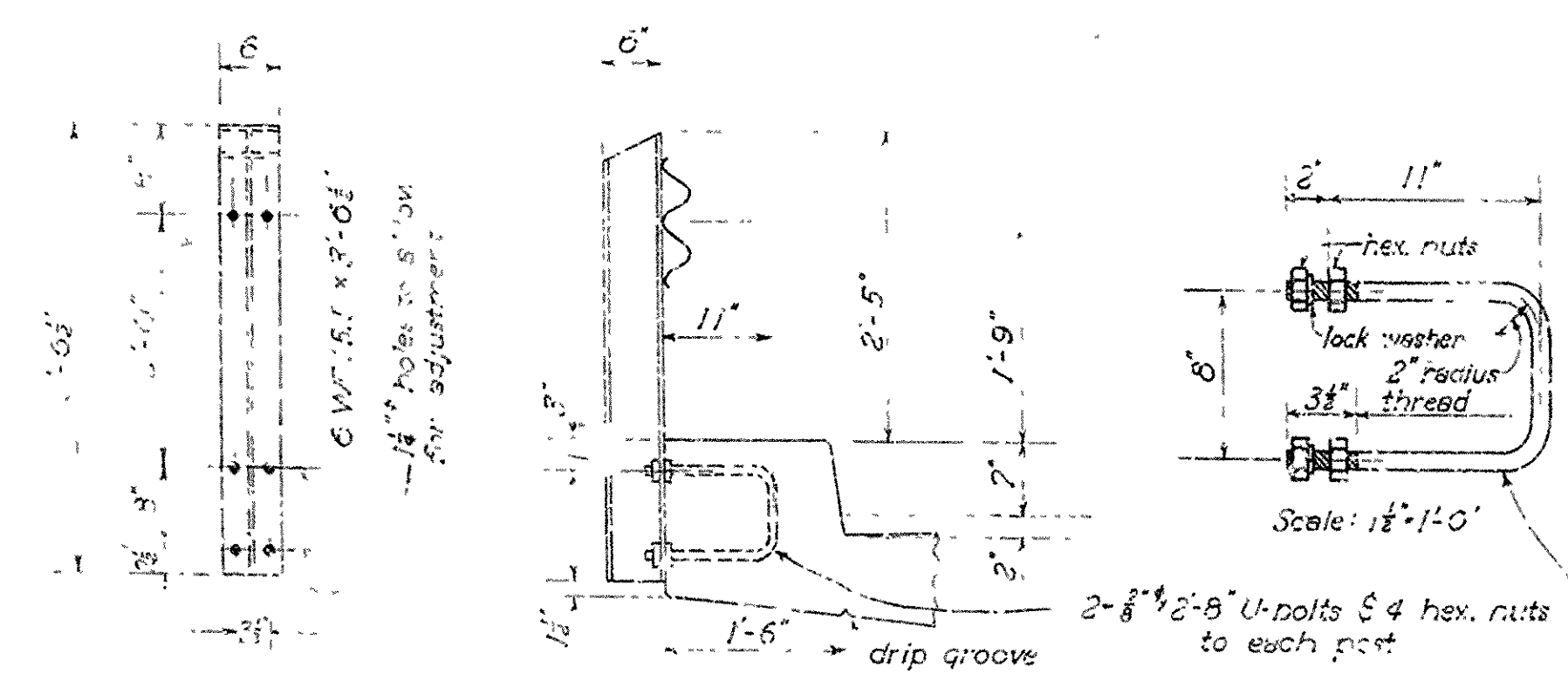

DETAILS OF WIDENING
SUPERSTRUCTURE OF BRIDGE
OVER EAST FORK-WEST SUGAR LOAF CREEK
BERGMAN - LEAD HILL
BOONE COUNTY
ROUTE 43 SEC. 3
ARIZONA STATE HIGHWAY COMMISSION
LITTLE ROCK, ARK.

Revised (B.R.) 3-23-54 Keyway
Drawn By: J.H.L. Date: 12-15-53
Traced By: Date: 1-5-54
Checked By: Date: 1-5-54
BRIDGE NO. 1396 DRAWING NO. 8420