



ARKANSAS DEPARTMENT OF TRANSPORTATION

ArDOT.gov | IDriveArkansas.com | Lorie H. Tudor, P.E., Director

10324 Interstate 30 | P.O. Box 2261 | Little Rock, AR 72203-2261 | Phone: 501.569.2000

INTEROFFICE MEMORANDUM

July 16, 2024

TO: Master Files

FROM: Josh Seagraves, Division Head – Environmental 

SUBJECT: Job 061771
Central Office Brick Façade Impvts. (S)
Pulaski County
Environmental Documentation for State Funded Projects

The purpose of the project is to remove the existing brick façade and treat the underlying surface of the ARDOT Central Office Administration Building in Little Rock.

After appropriate environmental review it has been determined that the subject project will not affect any natural resources. The Central Office Administration Building is eligible for inclusion in the National Register of Historic Places (NRHP). The building has been photo-documented and will be laser-scanned prior to work beginning. The project requires no federal funds or permits; therefore, it is not considered an undertaking under Section 106 of the National Historic Preservation Act. The cultural resources review memo is attached. The job is exempt from Section 7 of the Endangered Species Act as there is no federal nexus for this project. Waters of the United States will not be impacted by this project; therefore, a Section 404 permit will not be required.

Attachments

c: Program Management
District 6

JS:MP:sw

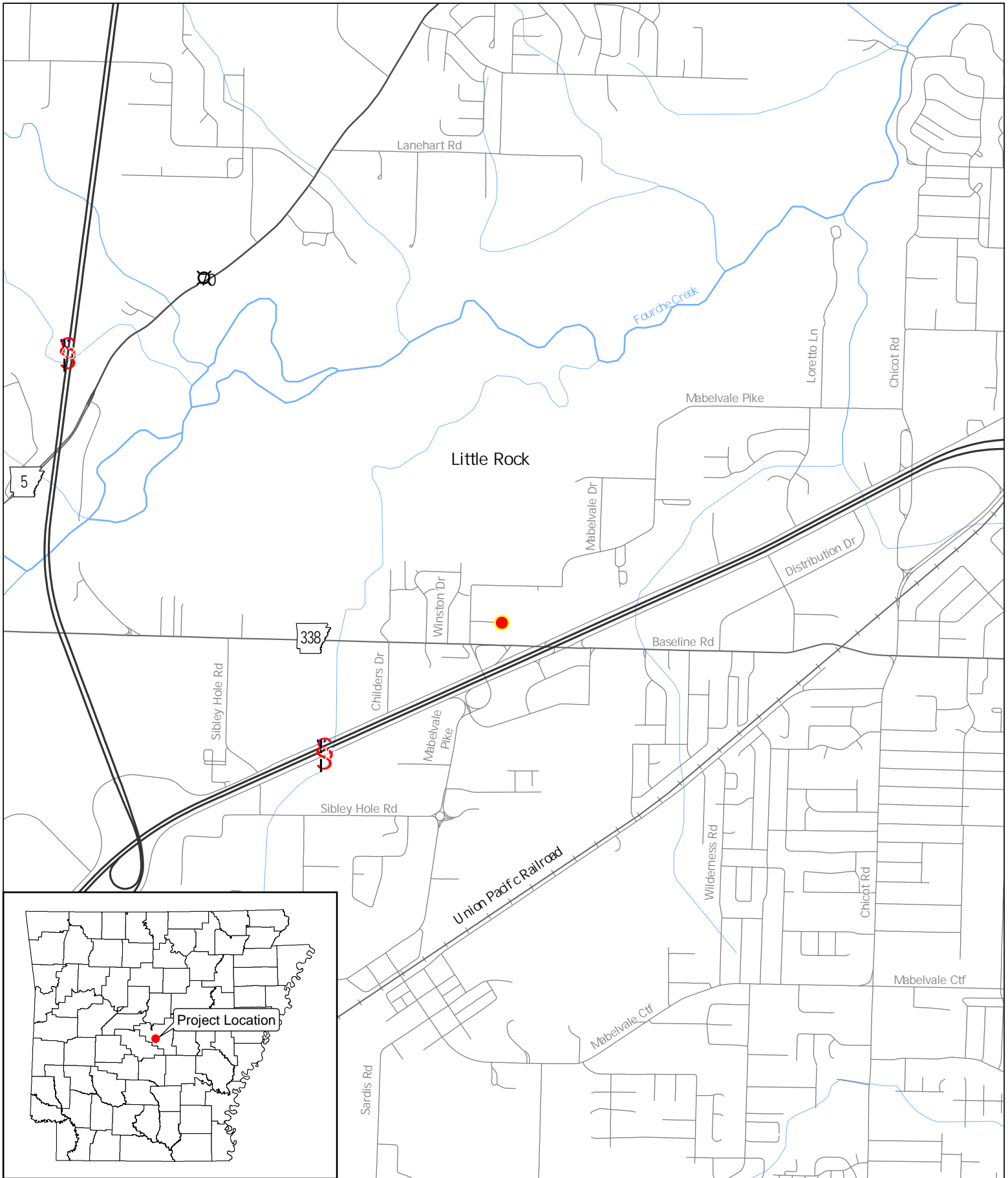

3

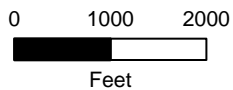

Job 061771
Central Office Brick Facade Impvts.
Pulaski County





INTEROFFICE MEMORANDUM

October 12, 2023

TO: Environmental Job File

FROM: Nikki Senn, Cultural Resources Section, Environmental Division *NS*

SUBJECT: Cultural Resources Review
Job 061771
Central Office Admin. Building Modifications (S)
Pulaski County

The Arkansas Department of Transportation (ARDOT) proposes to modify the ARDOT Central Office Administration Building located at 10324 Interstate 30 in Little Rock, Pulaski County, Arkansas. These modifications will include the removal of the existing brick facade and treatment of the underlying surface. The Central Office Building has been determined as eligible for inclusion in the National Register of Historic Places. The headquarters includes three other contributing buildings: the Annex Building, the Planning Building, and the Facilities Management Building. Other buildings on the campus are non-contributing.

The modifications will compromise the integrity of materials, design, and workmanship of the Central Office Building. It should still retain the original location, setting, and feeling of a mid-century building. All work will occur in previously disturbed areas and will involve no new ground disturbances. The building has been photo-documented and will be laser-scanned prior to work beginning.

This project requires no federal funds or permits; therefore, it is not considered an undertaking under Section 106 of the National Historic Preservation Act. This review and data collection are being completed to document the project and building as a good-faith effort. No further Section 106 work is required.

**ARDOT ENVIRONMENTAL VERIFICATION CHECKLIST
FOR CONSIDERATION OF POTENTIAL IMPACTS**

ARDOT Job 061771 FAP NA

Job Title Central Office Brick Façade Impvts. (S)

Environmental Resource	None	Minimal	Major	Comments-required for each item
Air Quality	X			No MSAT or other AQ concerns
Cultural Resources	X			Cultural resources clearance attached
Economic	X			No adverse impacts
Endangered Species	X			N/A
Environmental Justice/Title VI	X			EJ populations not impacted
Fish and Wildlife	X			No impacts identified
Floodplains	X			None in project area
Forest Service Property	X			None in the project area
Hazardous Materials/Landfills	X			None identified in project footprint
Land Use	X			No adverse impacts identified
Migratory Birds	X			No impacts anticipated
Navigation/Coast Guard	X			None in the project area
Noise Levels	X			Noise analysis not required
Prime Farmland	X			N/A
Protected Waters	X			None in the project area
Public Recreation Lands	X			None in the project area
Public Water Supply/WHPA	X			None in the project area
Relocatees	X			No relocations
Section 4(f)/6(f)	X			N/A
Social	X			No adverse impacts
Underground Storage Tanks	X			None identified in project footprint
Visual	X			Visual impact analysis not required
Streams	X			None in the project area
Water Quality	X			No impacts anticipated
Wetlands	X			None in the project area
Wildlife Refuges	X			None in the project area

Section 401 Water Quality Certification Required? No
 Short-term Activity Authorization Required? No
 Section 404 Permit Required? No Type _____

Remarks: _____

Signature of Evaluator Mary Pearson Date 0710/24