



## INTEROFFICE MEMORANDUM

---

September 13, 2022

**TO:** Master Files

**FROM:** John Fleming, Division Head, Environmental Division 

**SUBJECT:** Job 061754  
FAP NHPP-0076(254)  
Overhead Sign Strs. & Signs Replacement (Central AR) (2021) (S)  
Route I-30, Sections 21-23  
Route I-440, Section 1  
Route I-630, Section 21  
Hot Spring, Saline, and Pulaski Counties  
Tier 1 Categorical Exclusion Re-Evaluation

A Tier 1 Categorical Exclusion (CE) was completed on the subject job on July 29, 2021. Since that time, 12 new overhead signs and 115 new ground signs were added to the project scope. All work will be performed within the existing right of way.

The official species list was obtained through the U.S. Fish and Wildlife Service's Information for Planning and Consultation website and lists the following species as possibly occurring within the project area: Indiana bat (*Myotis sodalis*), northern long-eared bat (*Myotis septentrionalis*), Eastern Black Rail (*Laterallus jamaicensis ssp. jamaicensis*), Red Knot (*Calidris canutus rufa*), Piping Plover (*Charadrius melodus*), Red-Cockaded Woodpecker (*Picoides borealis*), Arkansas Fatmucket (*Lampsilis powellii*), Ouachita Rock Pocketbook (*Arcidens wheeleri*), Pink Mucket (*Lampsilis abrupta*), Rabbitsfoot (*Theliderma cylindrica*), Spectaclecase (*Cumberlandia monodonta*), Winged Mapleleaf (*Quadrula fragosa*), monarch butterfly (*Danaus plexippus*), and Missouri bladderpod (*Physaria filiformis*). It has been determined that the project will have "no effect" on the aforementioned species due to lack of habitat and distance to known populations.

Job 061754  
Tier 1 Categorical Exclusion Re-Evaluation  
Page 2 of 2

The project will have no discharge of dredged or fill material into waters of the U.S.; therefore, a Section 404 permit will not be required.

The project will remain a Tier 1 Categorical Exclusion as described by the ARDOT/FHWA Programmatic Agreement on Categorical Exclusion Documentation and Processing. No additional environmental impacts are anticipated. A public hearing will not be offered for this project.

JF:KR:sw

Attachments:

- Project Location Maps
- Cultural Resources Clearance
- Environmental Study Checklist

c: Program Management  
Right of Way  
Roadway Design  
District 6  
FHWA

DATE REVISED	DATE FILMED	FED. DIST. NO.	STATE	JOB NO.	SHEET NO.	TOTAL SHEETS
		6	ARK.	061754	21	105

SIGN PLACEMENT SHEET

HOT SPRING CO, ROUTE 1-30, SECT 21

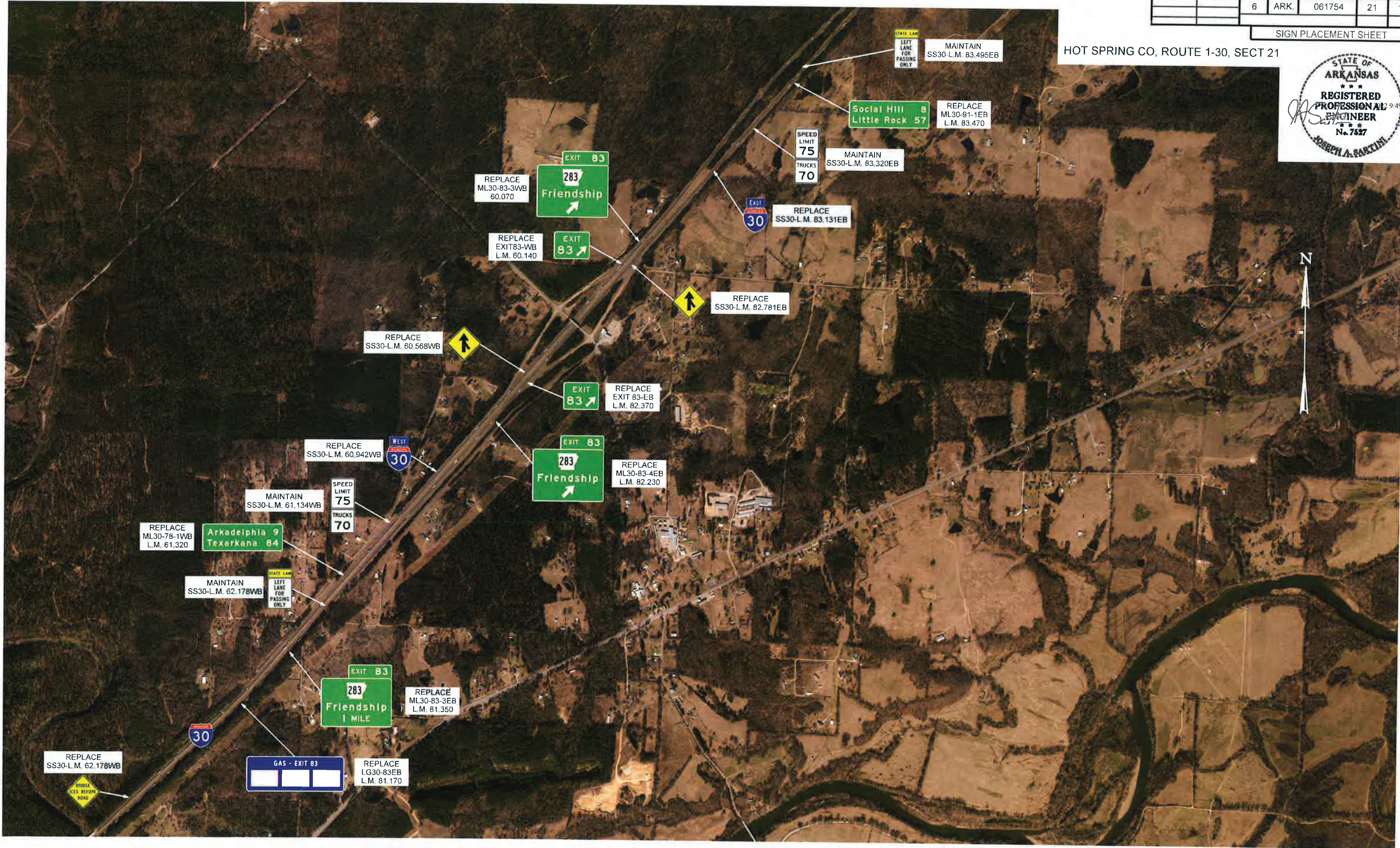

REPLACE  
SS30-L.M. 62.178WB

REPLACE  
ML30-78-1WB  
L.M. 61.320

MAINTAIN  
SS30-L.M. 62.178WB

Arkadelphia 9  
Texarkana 84

MAINTAIN  
SS30-L.M. 61.134WB

SPEED  
LIMIT  
75  
TRUCKS  
70

REPLACE  
SS30-L.M. 60.942WB

EXIT 83  
283  
Friendship  
1 MILE

REPLACE  
ML30-83-3EB  
L.M. 81.350

REPLACE  
LG30-83EB  
L.M. 81.170

GAS - EXIT 83

REPLACE  
ML30-83-3WB  
60.070

EXIT 83  
283  
Friendship

REPLACE  
EXIT83-WB  
L.M. 60.140

EXIT 83

REPLACE  
SS30-L.M. 60.568WB

REPLACE  
SS30-L.M. 82.781EB

REPLACE  
ML30-83-4EB  
L.M. 82.230

EXIT 83  
283  
Friendship

REPLACE  
EXIT 83-EB  
L.M. 82.370

EXIT 83

MAINTAIN  
SS30-L.M. 83.320EB

SPEED  
LIMIT  
75  
TRUCKS  
70

REPLACE  
SS30-L.M. 83.131EB

Social Hill 8  
Little Rock 57

REPLACE  
ML30-81-1EB  
L.M. 83.470

MAINTAIN  
SS30-L.M. 83.495EB

STATE LAW  
LEFT  
LANE  
FOR  
PASSING  
ONLY

BRIDGE  
AHEAD  
ROAD

DATE REVISED	DATE FILMED	FED. DIST. NO.	STATE	JOB NO.	SHEET NO.	TOTAL SHEETS
		6	ARK.	061754	22	105

SIGN PLACEMENT SHEET

HOT SPRING CO, ROUTE 1-30, SECT 21





DATE REVISED	DATE FILMED	FED. NO. DIST. NO.	STATE	JOB NO.	SHEET NO.	TOTAL SHEETS
		6	ARK	061754	24	105

SIGN PLACEMENT SHEET

HOT SPRING CO, ROUTE 1-30, SECT 21

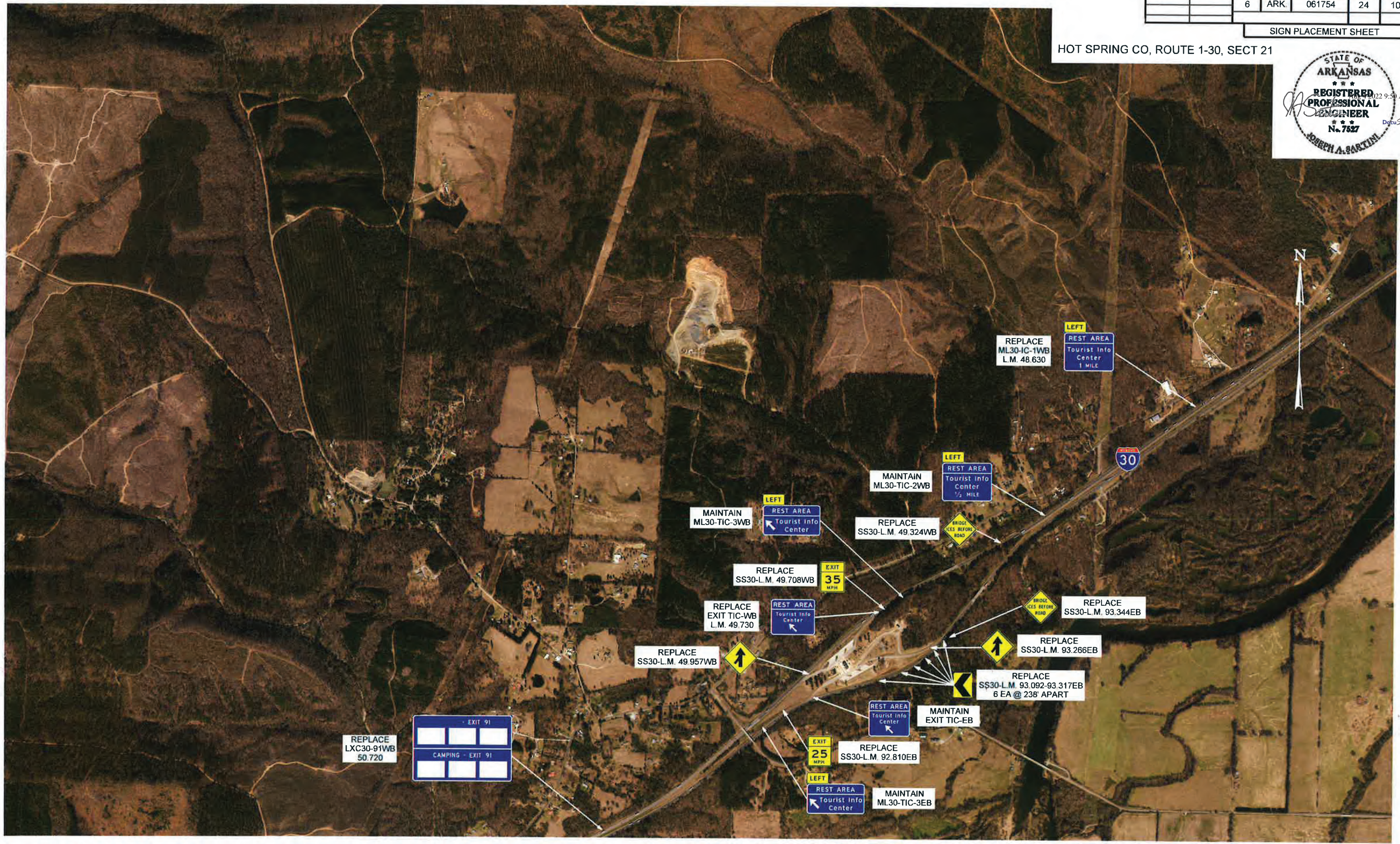

DATE REVISED	DATE FILED	FED. NO. DIST. NO.	STATE	JOB NO.	SHEET NO.	TOTAL SHEETS
		6	ARK	061754	25	105

SIGN PLACEMENT SHEET

HOT SPRING CO, ROUTE I-30, SECT 21

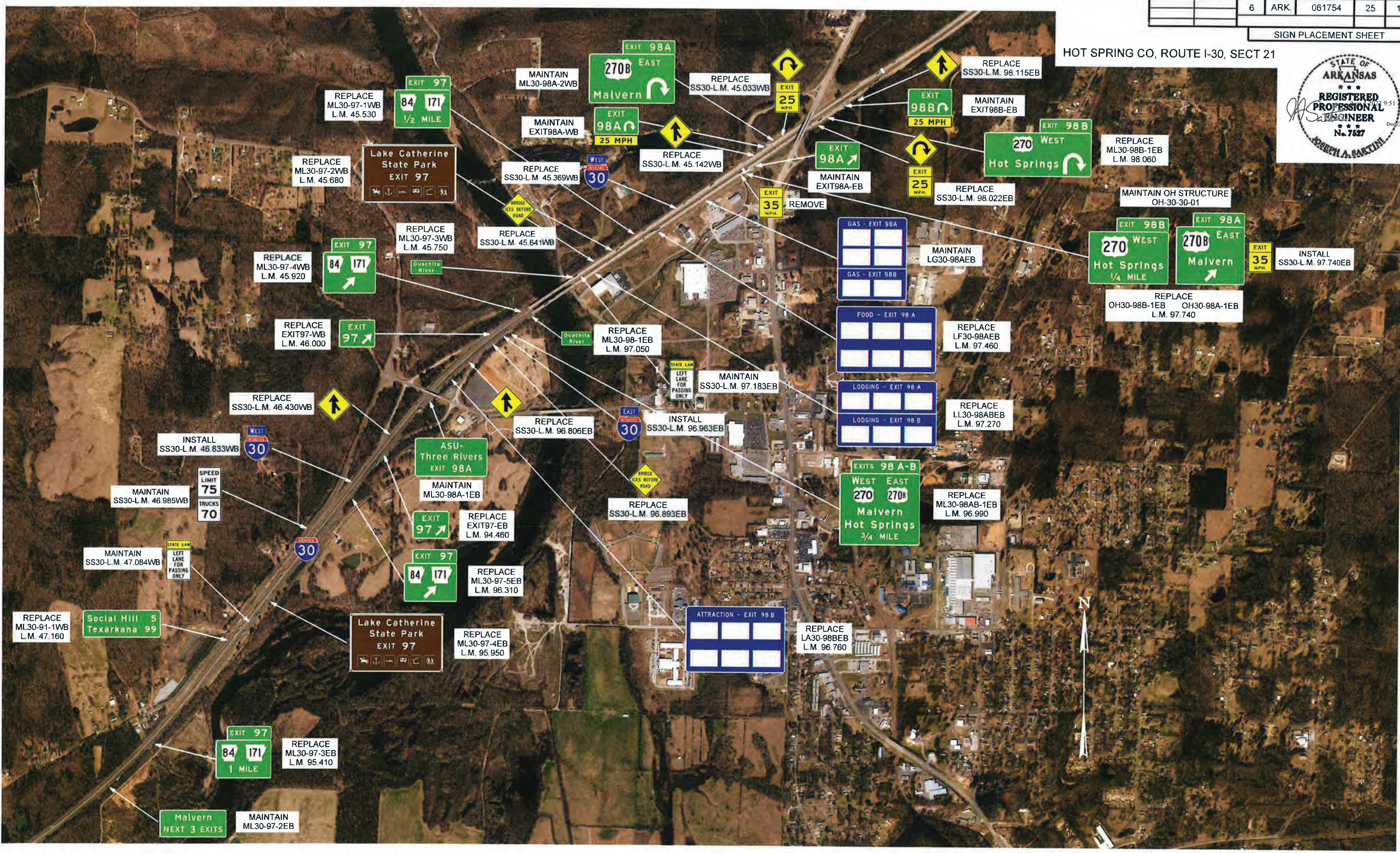

DATE REVISED	DATE FILED	FED. RD. DIST. NO.	STATE	JOB NO.	SHEET NO.	TOTAL SHEETS
		6	ARK.	061754	26	105

SIGN PLACEMENT SHEET

HOT SPRING CO, ROUTE I-30, SECT 21

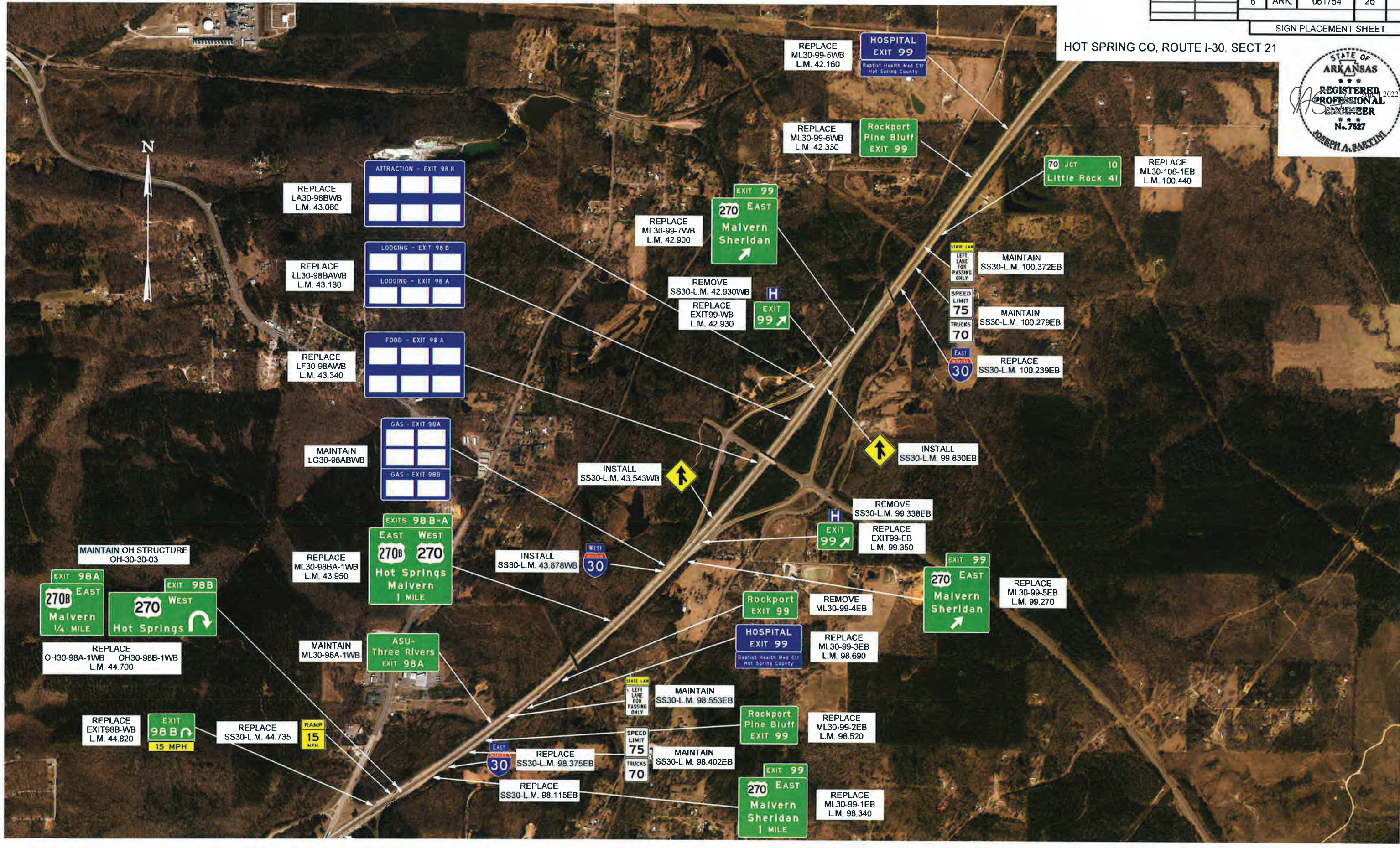

REPLACE  
LA30-98BWB  
L.M. 43.060

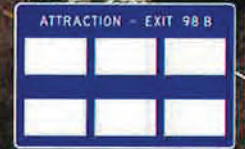

REPLACE  
LL30-98BAWB  
L.M. 43.180

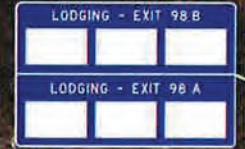

REPLACE  
LF30-98AWB  
L.M. 43.340



MAINTAIN  
LG30-98ABWB



MAINTAIN OH STRUCTURE  
OH-30-30-03



REPLACE  
OH30-98A-1WB OH30-98B-1WB  
L.M. 44.700

REPLACE  
ML30-98BA-1WB  
L.M. 43.950



INSTALL  
SS30-L.M. 43.878WB



MAINTAIN  
ML30-98A-1WB



STATE LAW  
LEFT LANE FOR PASSING ONLY

MAINTAIN  
SS30-L.M. 98.553EB

SPEED LIMIT  
75  
TRUCKS  
70

REPLACE  
SS30-L.M. 98.375EB



REPLACE  
SS30-L.M. 98.115EB

MAINTAIN  
SS30-L.M. 98.402EB



REPLACE  
ML30-99-1EB  
L.M. 98.340

REPLACE  
ML30-99-5WB  
L.M. 42.160

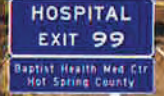

REPLACE  
ML30-99-6WB  
L.M. 42.330



REPLACE  
ML30-99-7WB  
L.M. 42.900



REMOVE  
SS30-L.M. 42.930WB  
REPLACE  
EXIT99-WB  
L.M. 42.930



STATE LAW  
LEFT LANE FOR PASSING ONLY

MAINTAIN  
SS30-L.M. 100.372EB

SPEED LIMIT  
75  
TRUCKS  
70

MAINTAIN  
SS30-L.M. 100.279EB



REPLACE  
SS30-L.M. 100.239EB



INSTALL  
SS30-L.M. 99.830EB

REMOVE  
SS30-L.M. 99.338EB



REPLACE  
EXIT99-EB  
L.M. 99.350



REPLACE  
ML30-99-5EB  
L.M. 99.270



REMOVE  
ML30-99-4EB



REPLACE  
ML30-99-3EB  
L.M. 98.690



REPLACE  
ML30-99-2EB  
L.M. 98.520



REPLACE  
ML30-99-1EB  
L.M. 98.340

DATE REVISED	DATE FILMED	FED. NO. DIST. NO.	STATE	JOB NO.	SHEET NO.	TOTAL SHEETS
		6	ARK.	061754	27	105

SIGN PLACEMENT SHEET

HOT SPRING CO, ROUTE 1-30, SECT 21

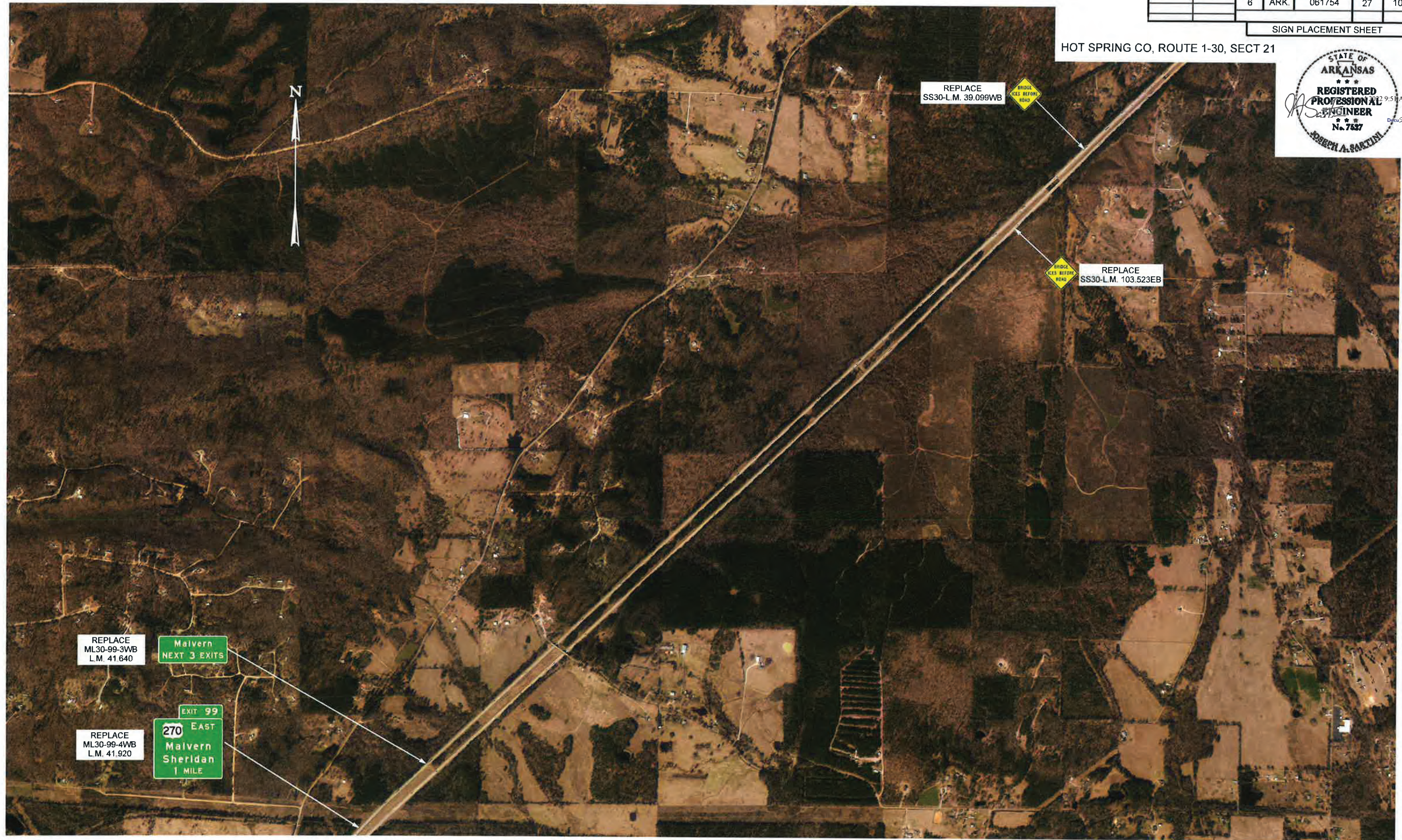

REPLACE  
SS30-L.M. 39.099WB



REPLACE  
SS30-L.M. 103.523EB



REPLACE  
ML30-99-3WB  
L.M. 41.640

Malvern  
NEXT 3 EXITS

REPLACE  
ML30-99-4WB  
L.M. 41.920

EXIT 99  
270 EAST  
Malvern  
Sheridan  
1 MILE

DATE REVISED	DATE FILMED	FED. RD. DIST. NO.	STATE	JOB NO.	SHEET NO.	TOTAL SHEETS
		6	ARK.	061754	28	105

SIGN PLACEMENT SHEET

HOT SPRING / SALINE CO,  
ROUTE I-30, SECT 21 & 22

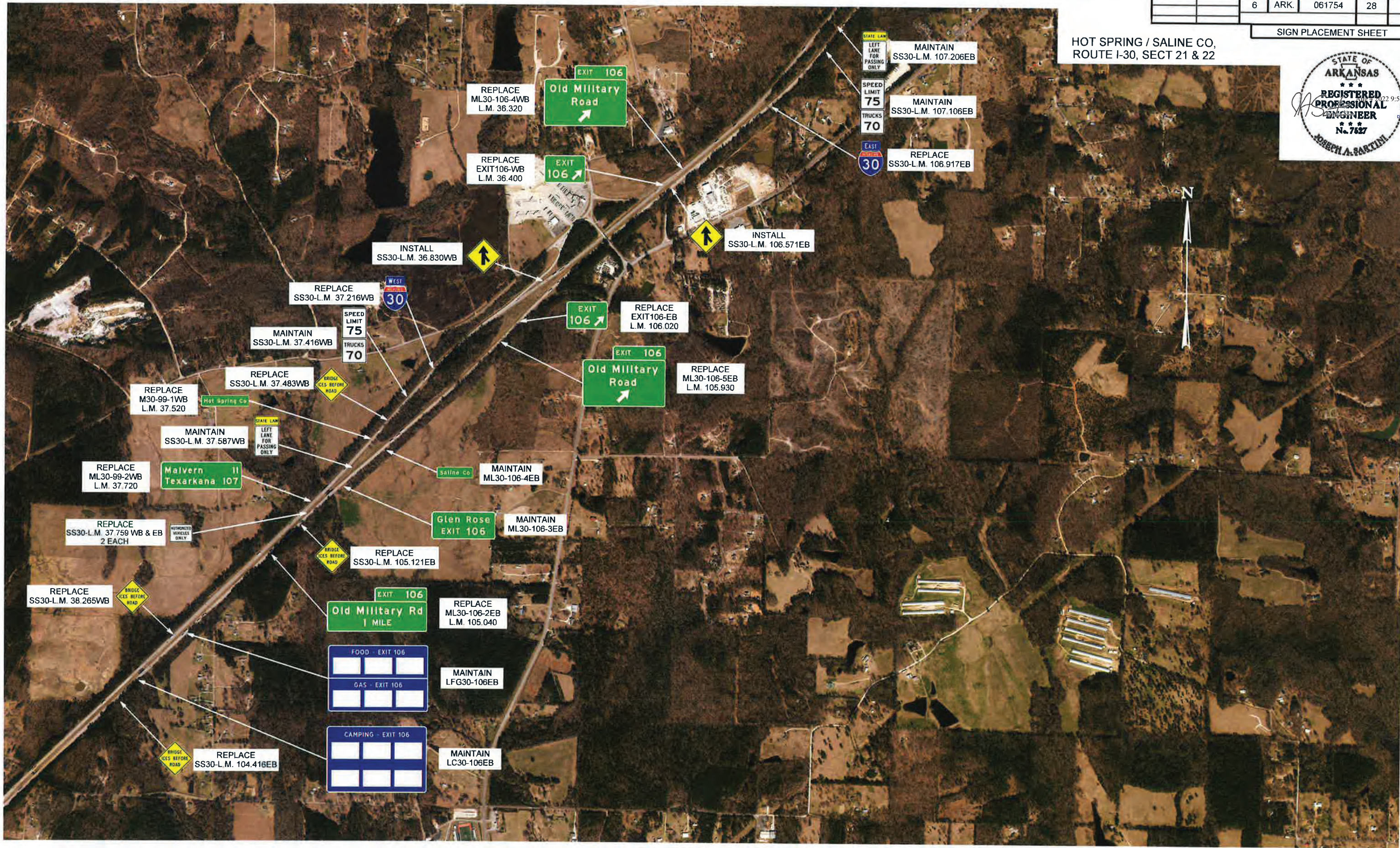

DATE REVISED	DATE FILMED	FED. NO. DIST. NO.	STATE	JOB NO.	SHEET NO.	TOTAL SHEETS
		6	ARK.	061754	29	105

SIGN PLACEMENT SHEET

SALINE CO, ROUTE 1-30, SECT 22



REPLACE  
ML30-106-1WB  
L.M. 33.120

Malvern 16  
Texarkana 112

REPLACE  
SS30-L.M. 32.354W& EB  
2 EACH

AUTHORIZED  
VEHICLES  
ONLY

EXIT 111  
70 WEST  
Hot Springs  
1 MILE

MAINTAIN  
ML30-111-2EB

CAMPING - EXIT 111

MAINTAIN  
LC30-111EB

ATTRACTION - EXIT 111

MAINTAIN  
LA30-111EB



CAMPING - EXIT 106

REPLACE  
LC30-106WB  
L.M. 34.940

FOOD - EXIT 106  
GAS - EXIT 106

REPLACE  
LFG30-106WB  
L.M. 35.100

EXIT 106  
Old Military Rd  
1 MILE

REPLACE  
ML30-106-2WB  
L.M. 35.390

Glen Rose  
EXIT 106

REPLACE  
ML30-106-3WB  
L.M. 35.690

Benton 11  
Little Rock 34

REPLACE  
ML30-111-1EB  
L.M. 107.310

DATE REVISED	DATE FILMED	FED. NO. DIST. NO.	STATE	JOB NO.	SHEET NO.	TOTAL SHEETS
		6	ARK	061754	30	105

SIGN PLACEMENT SHEET

SALINE CO, ROUTE 1-30, SECT 22

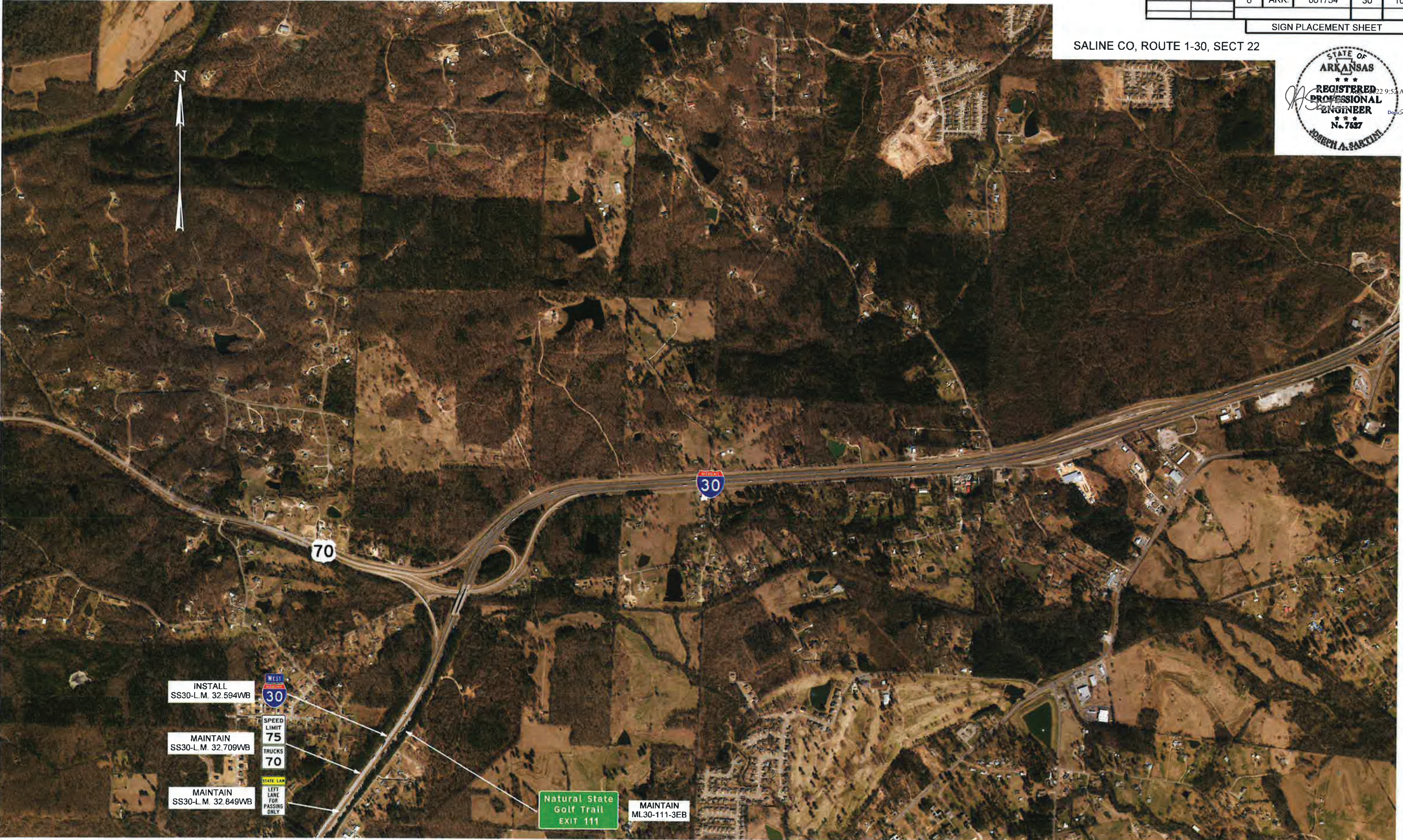

INSTALL  
SS30-L.M. 32.594WB

MAINTAIN  
SS30-L.M. 32.709WB

MAINTAIN  
SS30-L.M. 32.849WB



Natural State  
Golf Trail  
EXIT 111

MAINTAIN  
ML30-111-3EB

DATE REVISED	DATE FILMED	FED. RD. DIST. NO.	STATE	JOB NO.	SHEET NO.	TOTAL SHEETS
		6	ARK.	061754	31	105

SIGN PLACEMENT SHEET

SALINE CO, ROUTE 1-30, SECT 22

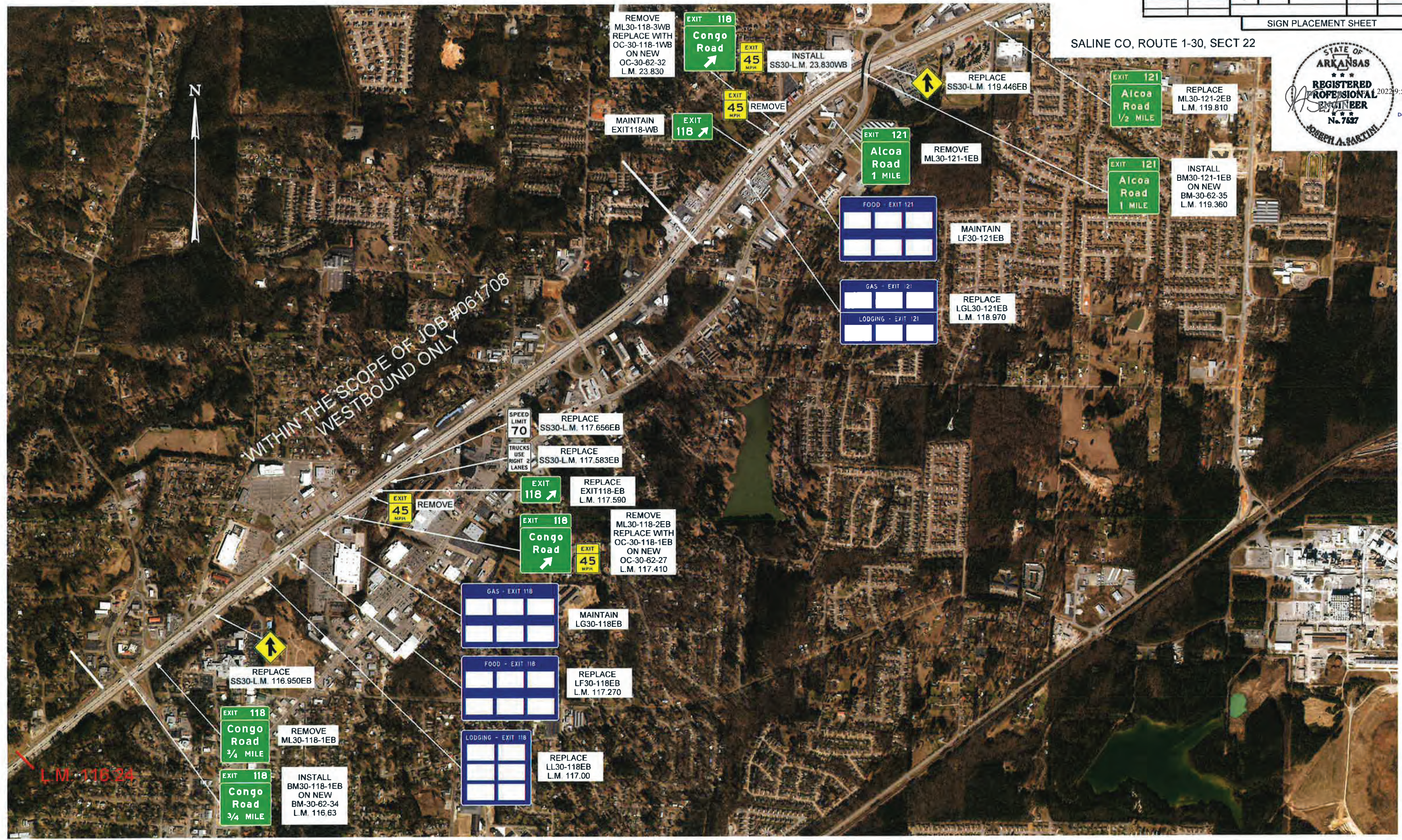

DATE REVISED	DATE FILMED	FED. DIST. NO.	STATE	JOB NO.	SHEET NO.	TOTAL SHEETS
		6	ARK	061754	32	105

SIGN PLACEMENT SHEET

SALINE CO, ROUTE I-30, SECT 22

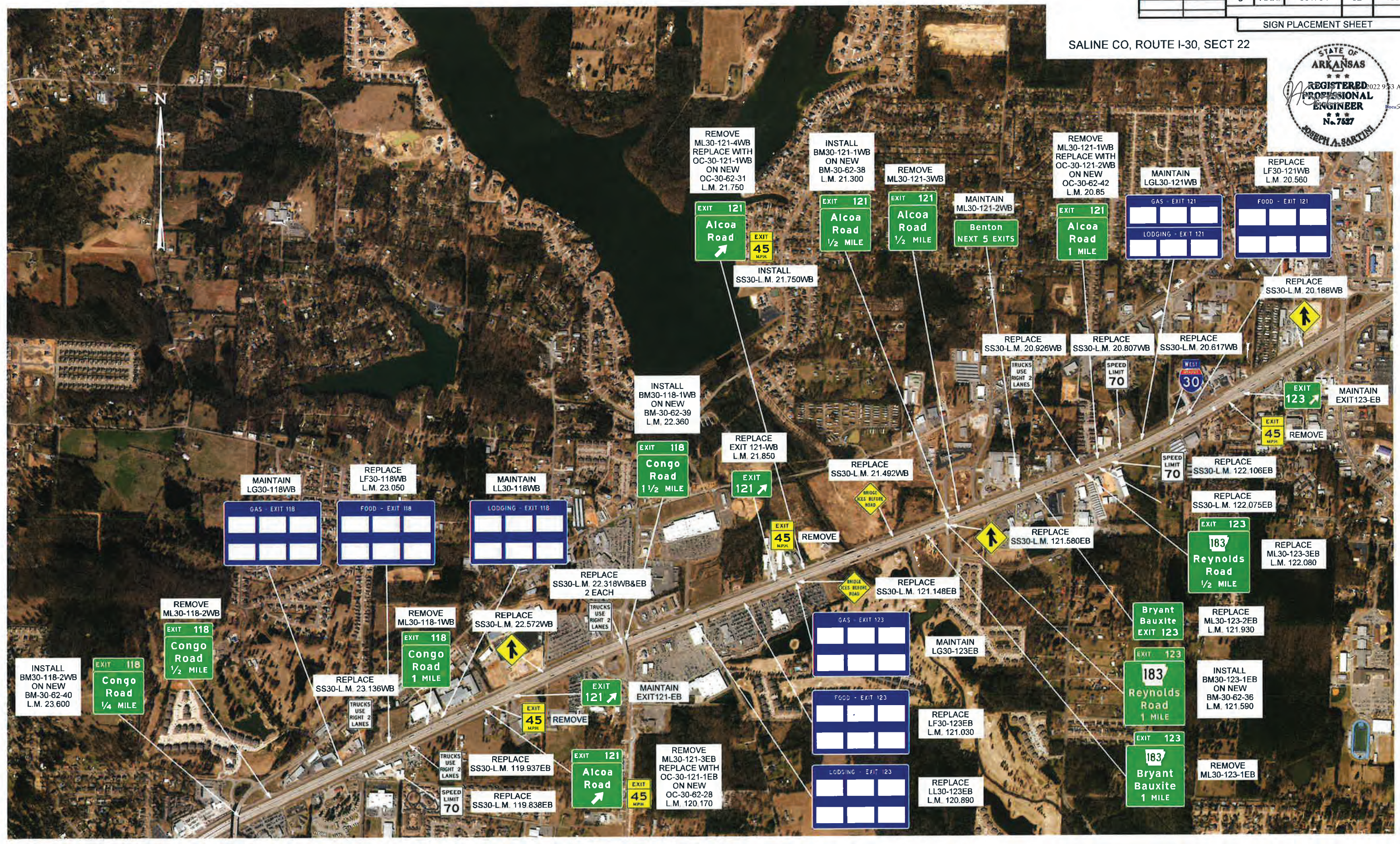

REMOVE  
ML30-121-4WB  
REPLACE WITH  
OC-30-121-1WB  
ON NEW  
OC-30-62-31  
L.M. 21.750

INSTALL  
BM30-121-1WB  
ON NEW  
BM-30-62-38  
L.M. 21.300

REMOVE  
ML30-121-3WB

REMOVE  
ML30-121-1WB  
REPLACE WITH  
OC-30-121-2WB  
ON NEW  
OC-30-62-42  
L.M. 20.85

MAINTAIN  
LGL30-121WB

REPLACE  
LF30-121WB  
L.M. 20.560

EXIT 121  
Alcoa Road  
↑

EXIT 121  
Alcoa Road  
1/2 MILE

EXIT 121  
Alcoa Road  
1/2 MILE

MAINTAIN  
ML30-121-2WB  
Benton  
NEXT 5 EXITS

EXIT 121  
Alcoa Road  
1 MILE

GAS - EXIT 121  
LODGING - EXIT 121

FOOD - EXIT 121

INSTALL  
SS30-L.M. 21.750WB

INSTALL  
BM30-118-1WB  
ON NEW  
BM-30-62-39  
L.M. 22.360

REPLACE  
EXIT 121-WB  
L.M. 21.850

REPLACE  
SS30-L.M. 21.492WB

REPLACE  
SS30-L.M. 20.926WB

REPLACE  
SS30-L.M. 20.807WB

REPLACE  
SS30-L.M. 20.617WB

REPLACE  
SS30-L.M. 20.188WB

EXIT 118  
Congo Road  
1 1/2 MILE

EXIT 121

EXIT 45  
MPH

REMOVE

REPLACE  
SS30-L.M. 121.148EB

REPLACE  
SS30-L.M. 121.580EB

SPEED LIMIT  
70

REPLACE  
SS30-L.M. 122.106EB

REPLACE  
SS30-L.M. 122.075EB

EXIT 123  
45  
MPH

MAINTAIN  
EXIT 123-EB

MAINTAIN  
LG30-118WB

REPLACE  
LF30-118WB  
L.M. 23.050

MAINTAIN  
LL30-118WB

REPLACE  
SS30-L.M. 22.318WB&EB  
2 EACH

REMOVE  
ML30-118-1WB

REPLACE  
SS30-L.M. 22.572WB

TRUCKS  
USE  
RIGHT 2  
LANES

MAINTAIN  
EXIT 121-EB

GAS - EXIT 123

FOOD - EXIT 123

Bryant Bauxite  
EXIT 123

REPLACE  
ML30-123-2EB  
L.M. 121.930

INSTALL  
BM30-123-1EB  
ON NEW  
BM-30-62-36  
L.M. 121.590

REMOVE  
ML30-123-1EB

REMOVE  
ML30-118-2WB

EXIT 118  
Congo Road  
1/2 MILE

REPLACE  
SS30-L.M. 23.136WB

TRUCKS  
USE  
RIGHT 2  
LANES

EXIT 118  
Congo Road  
1 MILE

EXIT 121

EXIT 121  
Alcoa Road  
↑

EXIT 45  
MPH

REMOVE  
ML30-121-3EB  
REPLACE WITH  
OC-30-121-1EB  
ON NEW  
OC-30-62-28  
L.M. 120.170

REPLACE  
SS30-L.M. 119.937EB

REPLACE  
SS30-L.M. 119.838EB

TRUCKS  
USE  
RIGHT 2  
LANES

REPLACE  
LL30-123EB  
L.M. 120.890

EXIT 123  
183  
Reynolds Road  
1 MILE

EXIT 123  
183  
Bryant Bauxite  
1 MILE

DATE REVISED	DATE FILMED	FED. RD. DIST. NO.	STATE	JOB NO.	SHEET NO.	TOTAL SHEETS
		6	ARK.	061754	33	105

SIGN PLACEMENT SHEET

SALINE CO, ROUTE 1-30, SECT 22

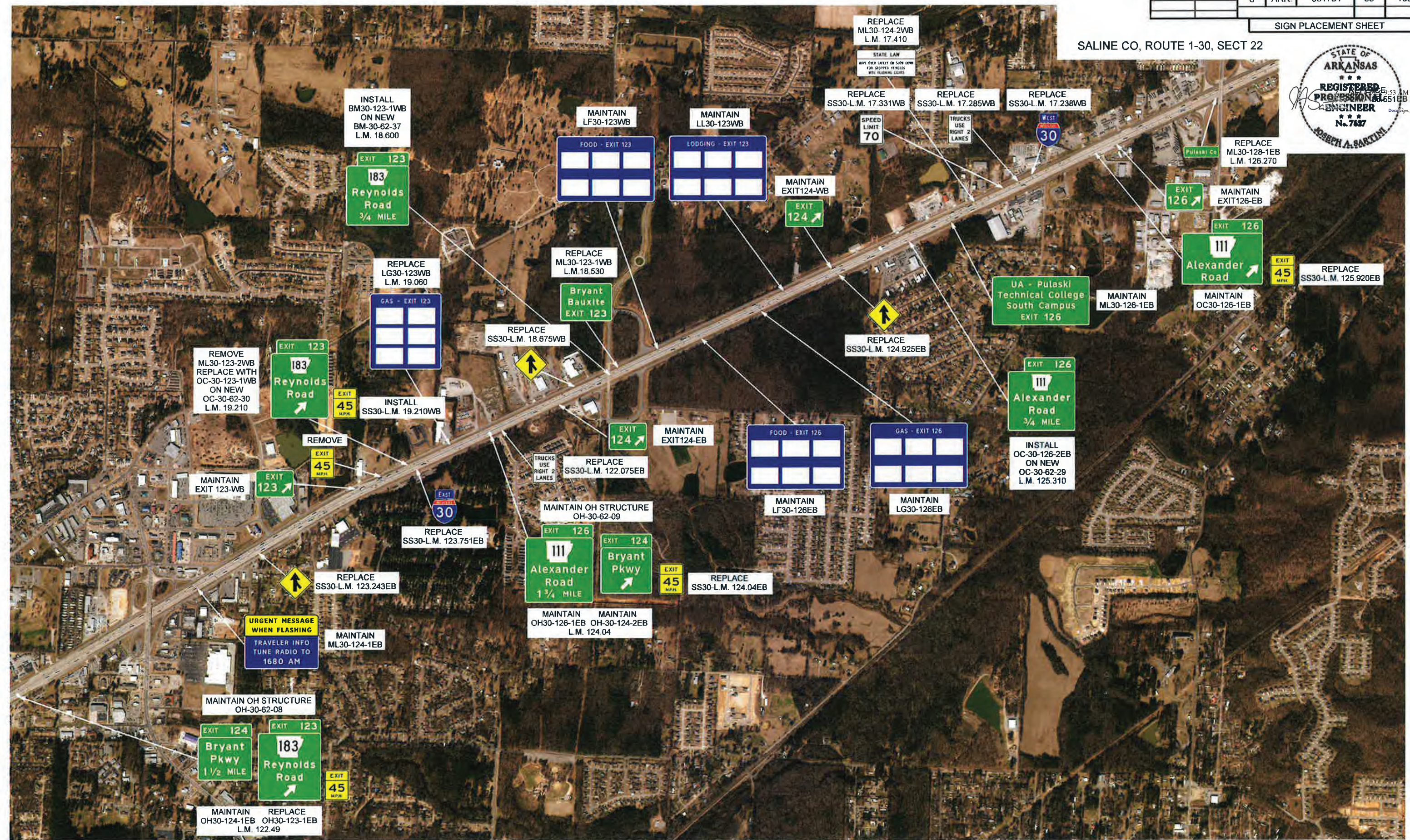

INSTALL  
BM30-123-1WB  
ON NEW  
BM-30-62-37  
L.M. 18.600

MAINTAIN  
LF30-123WB  
FOOD - EXIT 123

MAINTAIN  
LL30-123WB  
LODGING - EXIT 123

REPLACE  
ML30-124-2WB  
L.M. 17.410

REPLACE  
SS30-L.M. 17.331WB

REPLACE  
SS30-L.M. 17.285WB

REPLACE  
SS30-L.M. 17.238WB

REPLACE  
ML30-128-1EB  
L.M. 126.270

REPLACE  
LG30-123WB  
L.M. 19.060

REPLACE  
ML30-123-1WB  
L.M. 18.530

MAINTAIN  
EXIT124-WB

UA - Pulaski  
Technical College  
South Campus  
EXIT 126

EXIT 126  
Alexander Road

REPLACE  
SS30-L.M. 125.920EB

REMOVE  
ML30-123-2WB  
REPLACE WITH  
OC-30-123-1WB  
ON NEW  
OC-30-62-30  
L.M. 19.210

EXIT 123  
183  
Reynolds Road  
3/4 MILE

INSTALL  
SS30-L.M. 19.210WB

REPLACE  
SS30-L.M. 18.675WB

EXIT 124  
Bryant Bauxite  
EXIT 123

REPLACE  
SS30-L.M. 124.925EB

EXIT 126  
Alexander Road  
3/4 MILE

INSTALL  
OC-30-126-2EB  
ON NEW  
OC-30-62-29  
L.M. 125.310

MAINTAIN  
EXIT 123-WB

EXIT 45  
45  
MPH

REPLACE  
SS30-L.M. 123.751EB

REPLACE  
SS30-L.M. 122.075EB

MAINTAIN  
EXIT124-EB

FOOD - EXIT 126

GAS - EXIT 126

REPLACE  
SS30-L.M. 123.243EB

URGENT MESSAGE  
WHEN FLASHING  
TRAVELER INFO  
TUNE RADIO TO  
1680 AM

REPLACE  
SS30-L.M. 123.243EB

MAINTAIN OH STRUCTURE  
OH-30-62-09

EXIT 126  
Alexander Road  
1 3/4 MILE

EXIT 124  
Bryant Pkwy

REPLACE  
SS30-L.M. 124.04EB

MAINTAIN MAINTAIN  
OH30-126-1EB OH-30-124-2EB  
L.M. 124.04

MAINTAIN OH STRUCTURE  
OH-30-62-08

EXIT 124  
Bryant Pkwy  
1 1/2 MILE

EXIT 123  
183  
Reynolds Road

EXIT 45  
45  
MPH

MAINTAIN REPLACE  
OH30-124-1EB OH30-123-1EB  
L.M. 122.49

DATE REVISED	DATE FILED	FED. NO. DIST. NO.	STATE	JOB NO.	SHEET NO.	TOTAL SHEETS
		6	ARK.	061754	34	105

SIGN PLACEMENT SHEET

PULASKI CO, ROUTE 1-30, SECT 23

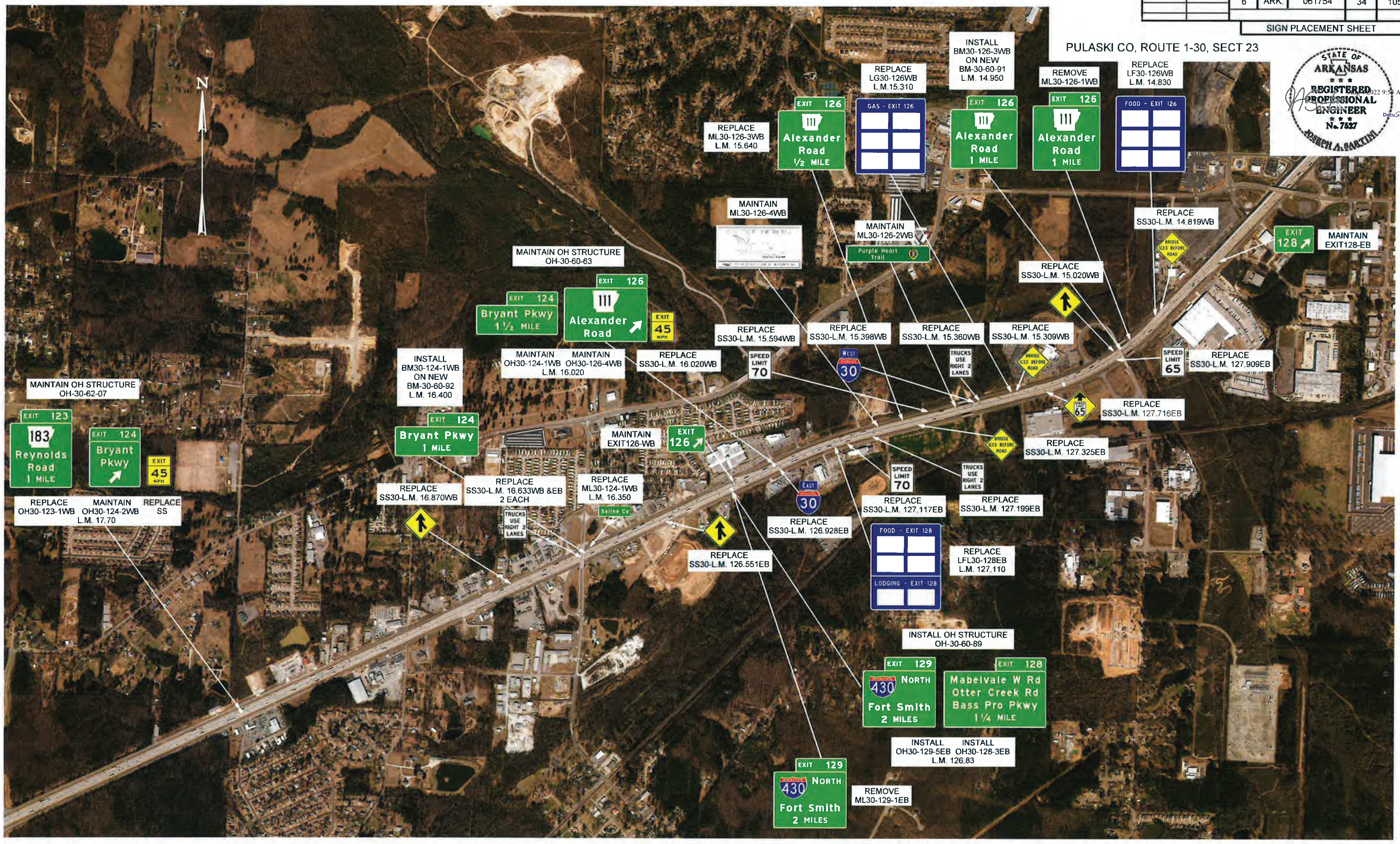

MAINTAIN OH STRUCTURE OH-30-62-07

EXIT 123  
183  
Reynolds Road  
1 MILE

EXIT 124  
Bryant Pkwy

REPLACE OH30-123-1WB  
OH30-124-2WB  
L.M. 17.70

REPLACE OH30-124-1WB  
ON NEW  
BM-30-60-92  
L.M. 16.400

EXIT 45  
45  
MPH

INSTALL BM30-124-1WB  
ON NEW  
BM-30-60-92  
L.M. 16.400

EXIT 124  
Bryant Pkwy  
1 MILE

REPLACE SS30-L.M. 16.870WB

REPLACE SS30-L.M. 16.633WB & EB  
2 EACH

REPLACE ML30-124-1WB  
L.M. 16.350

TRUCKS USE RIGHT 2 LANES

REPLACE SS30-L.M. 16.020WB

REPLACE OH30-124-1WB  
OH30-126-4WB  
L.M. 16.020

MAINTAIN OH STRUCTURE OH-30-60-63

EXIT 124  
Bryant Pkwy  
1 1/2 MILE

EXIT 126  
Alexander Road  
1 MILE

EXIT 45  
45  
MPH

REPLACE ML30-126-4WB

EXIT 126  
Alexander Road  
1/2 MILE

REPLACE LG30-126WB  
L.M. 15.310

GAS - EXIT 126

INSTALL BM30-126-3WB  
ON NEW  
BM-30-60-91  
L.M. 14.950

EXIT 126  
Alexander Road  
1 MILE

REMOVE ML30-126-1WB

EXIT 126  
Alexander Road  
1 MILE

REPLACE LF30-126WB  
L.M. 14.830

FOOD - EXIT 126

MAINTAIN ML30-126-2WB

Purple Heart Trail

REPLACE SS30-L.M. 15.594WB

REPLACE SS30-L.M. 15.398WB

REPLACE SS30-L.M. 15.360WB

REPLACE SS30-L.M. 15.309WB

REPLACE SS30-L.M. 15.020WB

REPLACE SS30-L.M. 14.819WB

EXIT 128

MAINTAIN EXIT128-EB

TRUCKS USE RIGHT 2 LANES

BRIDGE CLOSURE BEFORE ROAD

SPEED LIMIT 65

REPLACE SS30-L.M. 127.909EB

REPLACE SS30-L.M. 127.716EB

REPLACE SS30-L.M. 127.325EB

SPEED LIMIT 70

WEST 30

TRUCKS USE RIGHT 2 LANES

BRIDGE CLOSURE BEFORE ROAD

SPEED LIMIT 65

EXIT 126

EXIT 126

REPLACE SS30-L.M. 126.928EB

REPLACE SS30-L.M. 126.551EB

TRUCKS USE RIGHT 2 LANES

REPLACE SS30-L.M. 127.117EB

REPLACE SS30-L.M. 127.199EB

FOOD - EXIT 128

LODGING - EXIT 128

REPLACE LFL30-128EB  
L.M. 127.110

INSTALL OH STRUCTURE OH-30-60-89

EXIT 129  
430  
NORTH  
Fort Smith  
2 MILES

EXIT 128  
Mabelvale W Rd  
Otter Creek Rd  
Bass Pro Pkwy  
1 1/4 MILE

INSTALL OH30-129-5EB  
OH30-128-3EB  
L.M. 126.83

REMOVE ML30-129-1EB

EXIT 129  
430  
NORTH  
Fort Smith  
2 MILES

DATE REVISED	DATE FILMED	FED. RD. DIST. NO.	STATE	JOB NO.	SHEET NO.	TOTAL SHEETS
		6	ARK.	061754	35	105

SIGN PLACEMENT SHEET

PULASKI CO, ROUTE 1-30, SECT 23

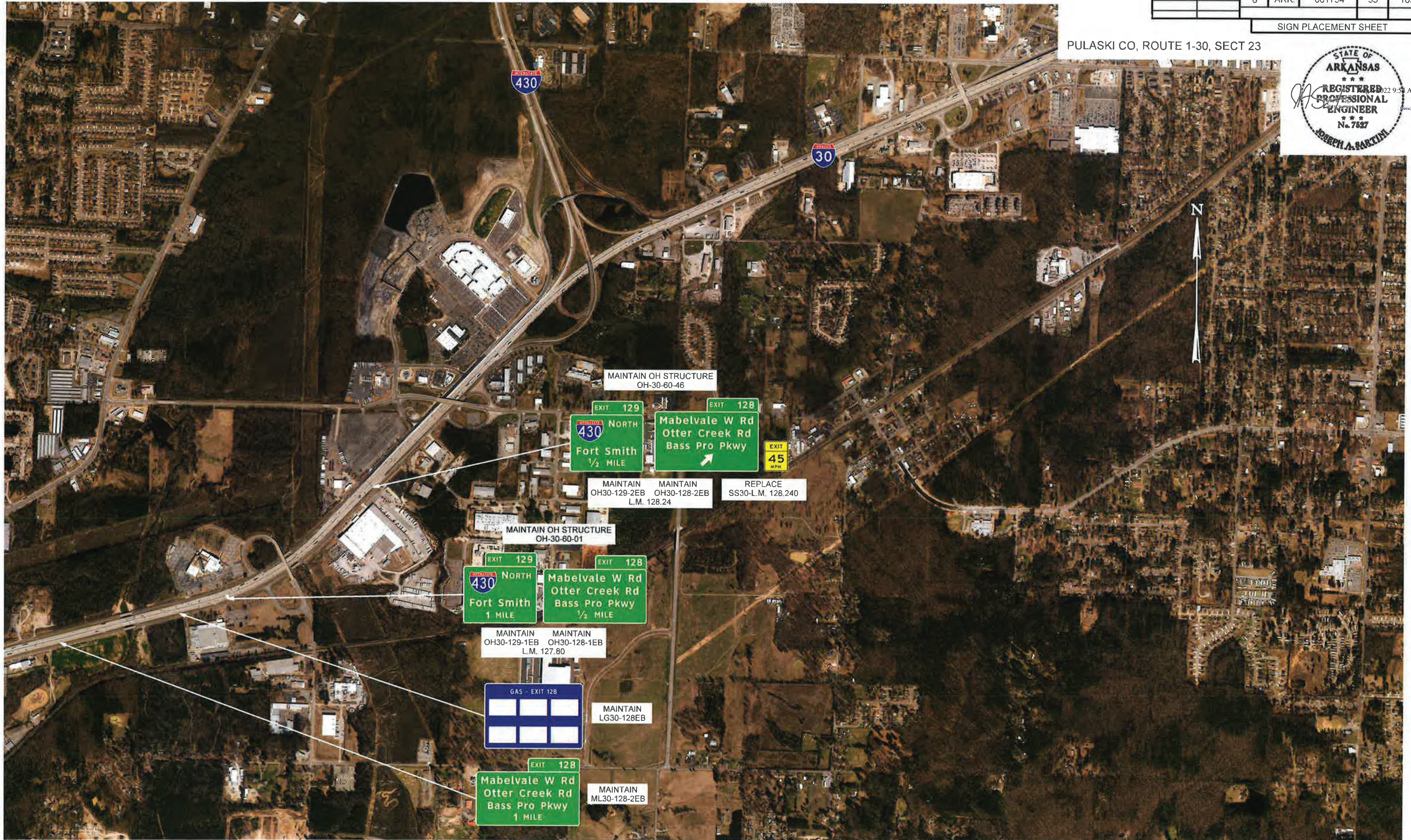

DATE REVISED	DATE FILMED	FED. NO. DIST. NO.	STATE	JOB NO.	SHEET NO.	TOTAL SHEETS
		6	ARK	061754	36	105

SIGN PLACEMENT SHEET

PULASKI CO, ROUTE 1-30, SECT 23



DATE REVISED	DATE FILMED	FED. RD. DIST. NO.	STATE	JOB NO.	SHEET NO.	TOTAL SHEETS
		6	ARK.	061754	37	105

SIGN PLACEMENT SHEET

PULASKI CO, ROUTE I-440, SECT 1



REMOVE OH STRUCTURE  
OH-440-60-01  
REPLACE WITH  
OH-440-60-55



RETAIN AND REINSTALL  
OH-440-1-1EB  
L.M. 0.890

DISTRICT 6 - PULASKI CO  
I-440, SECTION 1  
LOG MILE 0.890 EB

DATE REVISED	DATE FILED	FED. NO. DIST. NO.	STATE	JOB NO.	SHEET NO.	TOTAL SHEETS
		6	ARK.	061754	38	105

SIGN PLACEMENT SHEET

PULASKI CO, ROUTE I-630, SECT 21



MAINTAIN OH STRUCTURE  
OH-630-60-12

MAINTAIN OH STRUCTURE  
OH-630-60-11

EXIT 4  
Fair Park Blvd  
1 MILE

EXIT 3 B  
UAMS Blvd  
Pine St  
Cedar St

EXIT 3 B  
UAMS Blvd  
Pine St  
Cedar St  
1/2 MILE

EXIT 3 A  
Woodrow Street

MAINTAIN OH630-4-1WB  
REPLACE OH630-3B-2WB  
L.M. 3.380

REPLACE OH630-3B-1WB  
MAINTAIN OH630-3A-1WB  
L.M. 2.772

MAINTAIN OH STRUCTURE  
OH-630-60-60

MAINTAIN OH STRUCTURE  
OH-630-60-32

EXIT 3 B  
Cedar St  
UAMS Blvd  
Pine St  
1 MILE

EXIT 4  
Fair Park Blvd  
EXIT ONLY

EXIT 3 A  
Woodrow St  
3/4 MILE

EXIT 3 B  
Cedar St  
UAMS Blvd  
Pine St

MAINTAIN OH630-3A-1EB  
REPLACE OH630-3B-2EB  
L.M. 3.935

REPLACE OH630-3B-1EB  
MAINTAIN OH630-4-2EB  
L.M. 3.137

DISTRICT 6 - PULASKI CO  
I-630, SECTION 21  
LOG MILE 2.772-4.747



ARKANSAS DEPARTMENT OF TRANSPORTATION

ArDOT.gov | IDriveArkansas.com | Lorie H. Tudor, P.E., Director

10324 Interstate 30 | P.O. Box 2261 | Little Rock, AR 72203-2261 | Phone: 501.569.2000

# INTEROFFICE MEMORANDUM

---

September 8, 2022

**TO:** Environmental Job File

**FROM:** Richard Jenkins, Cultural Resources 

**SUBJECT:** Cultural Resources Clearance Addendum  
Job 061754  
Overhead Sign Strs. & Signs Replacement (2021) (S)  
Routes I-30, I-630, & I-440, Various Sections  
Hot Spring, Pulaski, & Saline Counties

In addition to the previous 24 overhead sign structures and 89 ground mounted main lane signs being replaced or installed on this project, 12 new overhead signs (including four on I-630) and 115 additional ground mounted signs are now proposed. No new right-of-way (ROW) will be acquired.

Records check of previous sites, historic maps, and aerial imagery were not done based on the limited scope of the project. Records check of previous structures were done and found no historic properties within or adjacent to the proposed sign replacement. The highway infrastructure, past projects, and known construction practices were examined to assess previous ground disturbance. This type of undertaking is repetitive in nature and has no potential to cause effects to historic properties. All work will be within the existing ROW, and the limited scope of the project occurs within previously disturbed areas. Therefore, this project requires no Section 106 review under Appendix C, Activity 28, of the 2021 Programmatic Agreement.

**ARDOT ENVIRONMENTAL VERIFICATION CHECKLIST  
FOR CONSIDERATION OF POTENTIAL IMPACTS**

ARDOT Job 061754 FAP NHPP-0076(254)

Job Title Overhead Sign Strs. & Signs Replacement (Central AR) (2021) (S)

Environmental Resource	None	Minimal	Major	Comments
Air Quality	X			No MSAT analysis required
Cultural Resources	X			CR Clearance attached
Economic	X			No impacts anticipated
Endangered Species	X			No Effect determination
Environmental Justice/Title VI	X			No impacts anticipated
Fish and Wildlife	X			None in project area
Floodplains	X			No impacts anticipated
Forest Service Property	X			None in project area
Hazardous Materials/Landfills	X			No impacts anticipated
Land Use	X			No new ROW or TCE
Migratory Birds	X			No impacts anticipated
Navigation/Coast Guard	X			None in project area
Noise Levels	X			No impacts anticipated
Prime Farmland	X			No impacts anticipated
Protected Waters	X			None in project area
Public Recreation Lands	X			No impacts anticipated
Public Water Supply/WHPA	X			No impacts anticipated
Relocates	X			No relocations
Section 4(f)/6(f)	X			No impacts anticipated
Social	X			No impacts anticipated
Underground Storage Tanks	X			No impacts anticipated
Visual	X			No impacts anticipated
Streams	X			No impacts anticipated
Water Quality	X			No impacts anticipated
Wetlands	X			None in project area
Wildlife Refuges	X			None in project area

Section 401 Water Quality Certification Required? N  
 Short-term Activity Authorization Required? N  
 Section 404 Permit Required? N Type N/A

Remarks: \_\_\_\_\_  
 \_\_\_\_\_  
 \_\_\_\_\_

Signature of Evaluator Katherine Rose Date 9/9/2022