ARKANSAS DEPARTMENT OF TRANSPORTATION

LORIE TUDOR, P.E. - DIRECTOR

PRELIMINARY DESIGN SCHEMATIC

I-49 PROJECT
CRAWFORD AND SEBASTIAN COUNTIES

I-49
FROM HIGHWAY 22 TO INTERSTATE 40
JOB NO. 040748

I-49 PROJECT
HIGHWAY CLASSIFICATION
URBAN FREEWAY

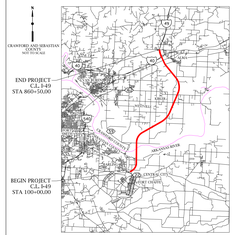

LEGEND:
- Main Lanes
- System Ramps
- Cross Streets
- Frontage Roads
- Service Ramps (Diagonal/Loop)
- Concrete Option Bridge Structure
- Steel Bridge Structure
- Existing Roadway to Remain
- 100 Year Floodplain
- Bridge Substructure
- Proposed Storm Drain
- Culvert
- Driveway / Local Service Roads
- Cemetery
- Existing STATE ROW
- Proposed ROW
- Temporary Construction Easement
- Road Shoulder
- Proposed Construction Limits Cut
- Proposed Construction Limits Fill
- Proposed Centerline / Baseline
- Proposed Retaining Wall
- Proposed Barrier
- Guardrail
- Property Line
- Pavement Removal
- Gas Well
- Gas Line

DATE: AUGUST 2022
PREPARED BY HNTB
UNDER THE SUPERVISION OF:
JOSIAH BELVEAL, P.E.

0 100 200
HORIZONTAL

LICENSE NO. 19907

DATE APPROVED

DATE SUBMITTED

DATE REVISED

PELIMINARY SUBJECT TO CHANGE BASED ON FURTHER DEVELOPMENTS RESULTING FROM PUBLIC INPUT AND TECHNICAL REVIEW.

ROLL 1 OF 16

HNTB Corporation
The HNTB Companies
Engineers Architects Planners

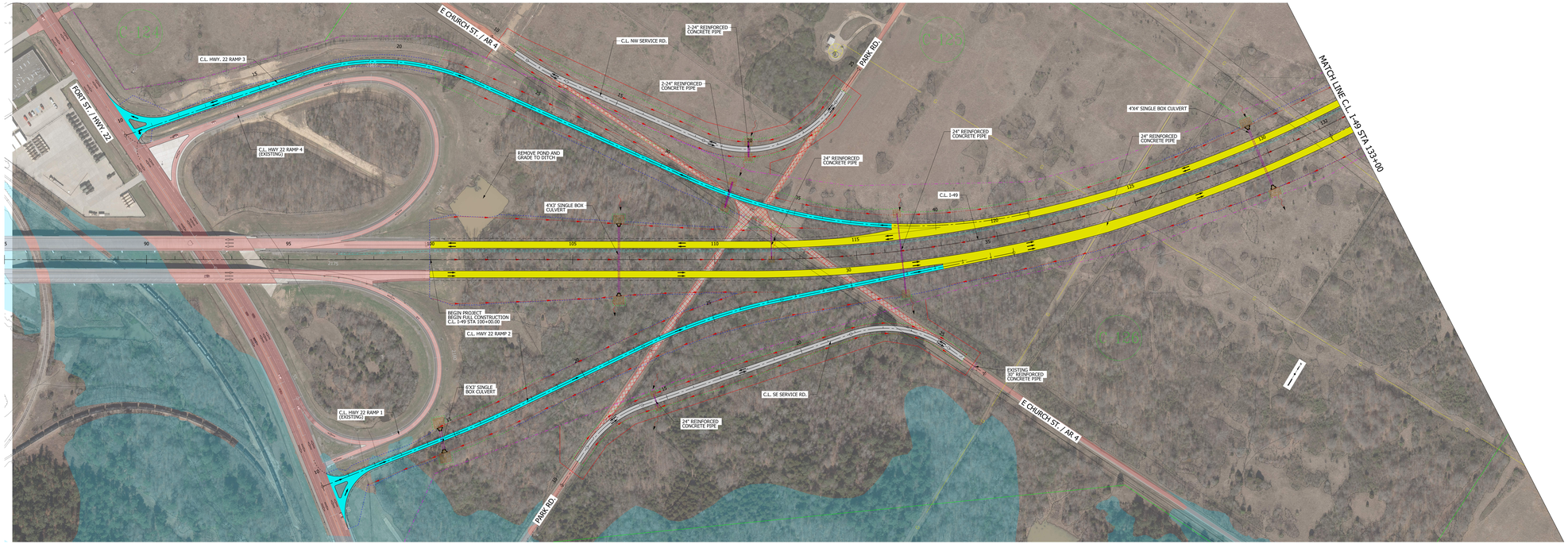

ARKANSAS DEPARTMENT OF TRANSPORTATION

LORIE TUDOR, P.E. - DIRECTOR

PRELIMINARY DESIGN SCHEMATIC

I-49 PROJECT
CRAWFORD AND SEBASTIAN COUNTIES

I-49
FROM HIGHWAY 22 TO INTERSTATE 40
JOB NO. 040748

I-49 PROJECT
HIGHWAY CLASSIFICATION
URBAN FREEWAY

LEGEND:
- Main Lanes
- Service Ramps
- Cross Streets
- Ramp Terminals
- Service Ramps (Diagonal/Loop)
- Concrete Option Bridge Structure
- Steel Bridge Structure
- Existing Roadway to Remain
- Bridge Abutment
- Bridge Substructure
- Proposed Storm Drain
- Culvert
- Driveway / Local Service Roads
- Cemetery
- Proposed ACSI ROW
- Existing ROW
- Temporary Construction Easement
- Road Shoulder
- Proposed Construction Limits Cut
- Proposed Construction Limits Fill
- Proposed Centerline / Baseline
- Proposed Retaining Wall
- Proposed Berm
- Guardrail
- Property Line
- Pavement Removal
- Gas Well
- Gas Line

0 100 200
HORIZONTAL

DATE: AUGUST 2022
PREPARED BY HNTB
UNDER THE SUPERVISION OF:
JOSIAH BILVEAL, P.E.

LICENSE NO. 19907

PLEIMINARY SUBECT TO CHANGE BASED ON FURTHER DEVELOPMENTS RESULTING FROM PUBLIC INPUT AND TECHNICAL REVIEW.

DATE APPROVED:

DATE SUBMITTED:

DATE REVISED:

ROLL 2 OF 16

HNTB Corporation
The HNTB Companies
Engineers Architects Planners

ARDOT

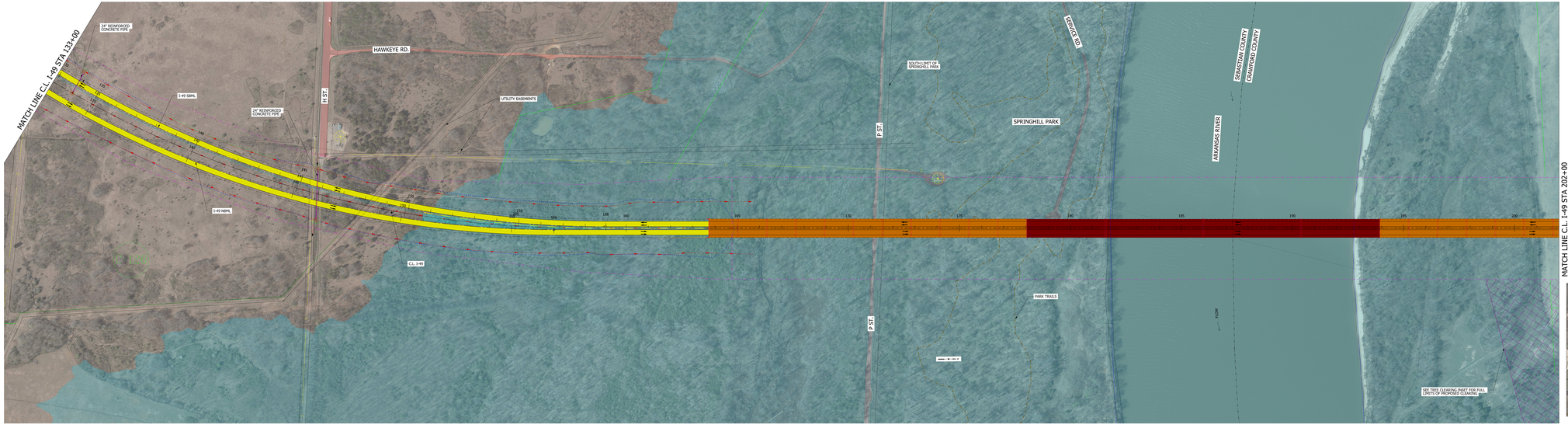

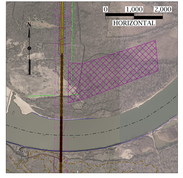

TREE CLEARING INSET

ARKANSAS DEPARTMENT OF TRANSPORTATION

LORIE TUDOR, P.E. - DIRECTOR

PRELIMINARY DESIGN SCHEMATIC

I-49 PROJECT
CRAWFORD AND SEBASTIAN COUNTIES

I-49
FROM HIGHWAY 22 TO INTERSTATE 40
JOB NO. 040746

I-49 PROJECT
HIGHWAY CLASSIFICATION
URBAN FREEWAY

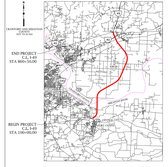

LEGEND
- Slide Lines
- Cross Sections
- Cross Streets
- Coverage Roads
- Concrete Box Culvert (Integrated Level)
- Concrete Option Bridge Structure
- Steel Bridge Structure
- Concrete Option Bridge Remarks
- 100 Year Floodplain
- Bridge Substructure
- Temporary Storm Drain Alternates
- Driveway / Local Service Roads
- Proposed ROW
- Existing ACCESS ROW
- Proposed ROW
- Proposed Construction Easement
- Road Shoulder
- Proposed Construction Limits Cut
- Proposed Construction / Baseline
- Proposed Centerline / Baseline
- Proposed Retaining Wall
- Proposed Slope
- Guardrail
- Proposed Slope
- Structure Removal
- Gas Well
- Cut Line

DATE: AUGUST 2022
PREPARED BY: INTB
UNDER THE SUPERVISION OF:
JOSIAH BELVEAL, P.E.

0 100 200
HORIZONTAL

LICENSE NO. 19907

PRELIMINARY SUBJECT TO CHANGE BASED ON FURTHER DEVELOPMENTS RESULTING FROM PUBLIC INPUT AND INTERNAL REVIEW.

DATE APPROVED:
DATE SUBMITTED:
DATE REVISED:

ROLL 3 OF 16

INTB Corporation
The INTB Corporation
Engineers Architects Planners

ARDOT

ARKANSAS DEPARTMENT OF TRANSPORTATION

LORIE TUDOR, P.E. - DIRECTOR

PRELIMINARY DESIGN SCHEMATIC

I-49 PROJECT
CRAWFORD AND SEBASTIAN COUNTIES

I-49
FROM HIGHWAY 22 TO INTERSTATE 40
JOB NO. 040748

I-49 PROJECT
HIGHWAY CLASSIFICATION
URBAN FREEWAY

LEGEND:
- Main Lanes
- Service Ramps
- Cross Streets
- Ramp Terminals
- Service Ramps (Diagonal/Loop)
- Concrete Option Bridge Structure
- Steel Bridge Structure
- Existing Roadway to Remain
- Bridge Abutment
- Bridge Substructure
- Proposed Storm Drain
- Culverts
- Driveway / Local Service Roads
- Cemetery
- Existing ROW/ LAU ROW
- Proposed ROW
- Temporary Construction Easement
- Road Shoulder
- Proposed Construction Limits Cut
- Proposed Construction Limits Fill
- Proposed Centerline / Baseline
- Proposed Retaining Wall
- Guardrail Barrier
- Guardrail
- Property Line
- Pavement Removal
- Gas Well
- Gas Line

DATE: AUGUST 2022
PREPARED BY HNTB
UNDER THE SUPERVISION OF:
JOSIAH BELVEAL, P.E.

0 100 200
HORIZONTAL

LICENSE NO. 19907

PRELIMINARY SUBJECT TO CHANGE BASED ON FURTHER DEVELOPMENTS RESULTING FROM PUBLIC INPUT AND TECHNICAL REVIEW.

DATE APPROVED:

DATE SUBMITTED:

DATE REVISED:

ROLL 4 OF 16

HNTB Corporation
The HNTB Companies
Engineers. Architects. Partners.

ARDOT

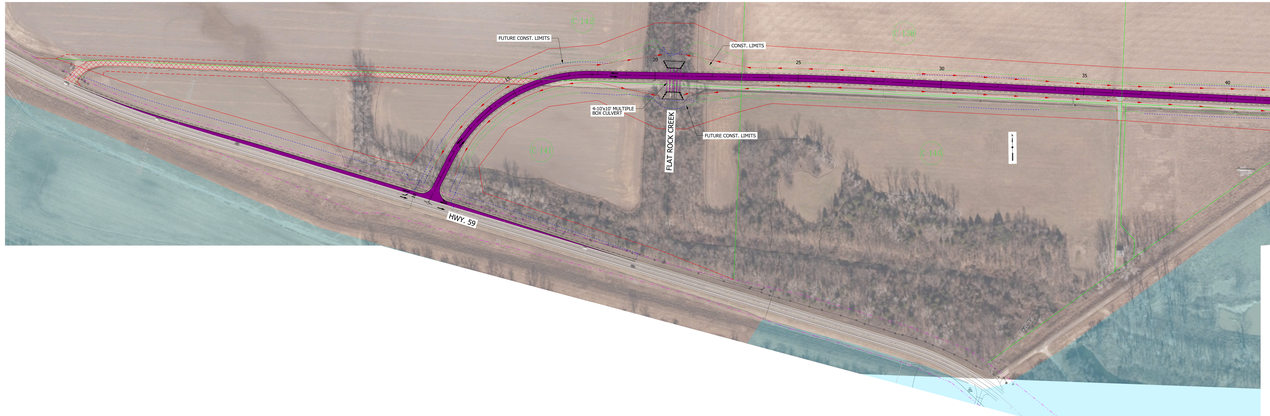

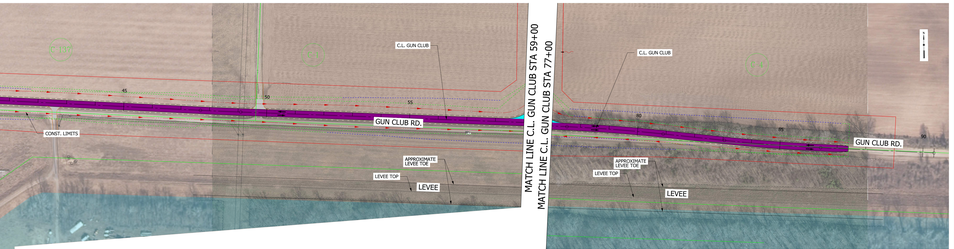

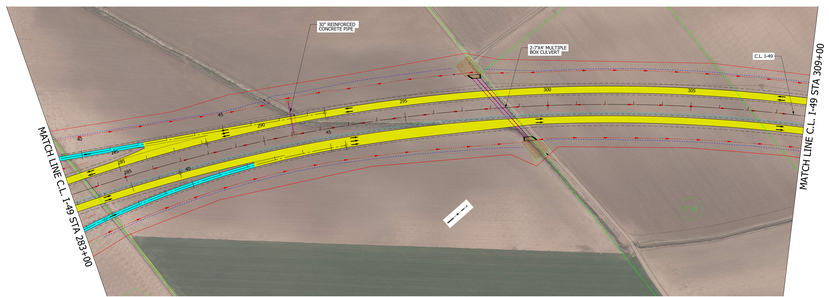

ARKANSAS DEPARTMENT OF TRANSPORTATION

LORIE TUDOR, P.E. - DIRECTOR

PRELIMINARY DESIGN SCHEMATIC

I-49 PROJECT
CRAWFORD AND SEBASTIAN COUNTIES

I-49
FROM HIGHWAY 22 TO INTERSTATE 40
JOB NO. 040748

I-49 PROJECT
HIGHWAY CLASSIFICATION
URBAN FREEWAY

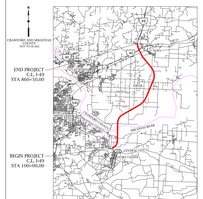

LEGEND:
- Main Lanes
- System Ramps
- Cross Streets
- Frontage Roads
- Loop Ramps (North Diagonal Loop)
- Concrete Option Bridge Structure
- Steel Bridge Structure
- Existing Roadway to Remain
- 100 Year Floodplain
- Proposed Culverts
- Proposed Storm Drain
- Sidewalks
- Driveway / Local Service Roads
- Crosswalks
- Existing STATE ROW
- Proposed ROW
- Temporary Construction Easement
- Roadway Edge
- Proposed Construction Limits Cut
- Proposed Construction Limits Fill
- Proposed Centerline / Baseline
- Proposed Retaining Wall
- Proposed Barrier
- Guardrail
- Property Line
- Pavement Removal
- Gas Well
- Gas Line

DATE: AUGUST 2022
PREPARED BY HNTB
UNDER THE SUPERVISION OF:
JOSIAH BELVEAL, P.E.

0 100 200
HORIZONTAL

LICENSE NO. 19907

PRELIMINARY SUBJECT TO CHANGE BASED ON FURTHER DEVELOPMENTS RESULTING FROM PUBLIC INPUT AND TECHNICAL REVIEW.

DATE APPROVED

DATE SUBMITTED

DATE REVISED

ROLL 5 OF 16

HNTB

HNTB Corporation
dba HNTB CORPORATION (Formerly
HNTB Arkansas, Inc.)

ARDOT
ARKANSAS DEPARTMENT OF TRANSPORTATION

ARKANSAS DEPARTMENT OF TRANSPORTATION

LORIE TUDOR, P.E. - DIRECTOR

PRELIMINARY DESIGN SCHEMATIC

I-49 PROJECT
CRAWFORD AND SEBASTIAN COUNTIES

I-49
FROM HIGHWAY 22 TO INTERSTATE 40
JOB NO. 040748

I-49 PROJECT
HIGHWAY CLASSIFICATION
URBAN FREEWAY

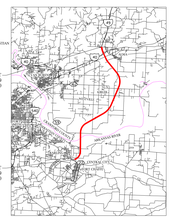

LEGEND:
- Main Lanes
- System Ramps
- Cross Streets
- Frontage Roads
- Service Ramps (Diagonal/Loop)
- Concrete Option Bridge Structure
- Steel Bridge Structure
- Proposed Culvert Barrels
- 100 Year Floodplain
- Bridge Substructure
- Proposed Storm Drain
- Sidewalks
- Driveway / Local Service Roads
- Existing ROW
- Proposed ROW
- Temporary Construction Easement
- Road Shoulder
- Proposed Construction Limits Cut
- Proposed Construction Limits Fill
- Proposed Centerline / Baseline
- Proposed Retaining Wall
- Concrete Barrier
- Guardrail
- Property Line
- Pavement Removal
- Gas Well
- Gas Line

DATE: AUGUST 2022
PREPARED BY HNTB
UNDER THE SUPERVISION OF:
JOSIAH BELVEAL, P.E.

0 100 200
HORIZONTAL

LICENSE NO. 19907

PLELIMINARY SUBJECT TO CHANGE BASED ON FURTHER DEVELOPMENTS RESULTING FROM PUBLIC INPUT AND TECHNICAL REVIEW.

DATE APPROVED:

DATE SUBMITTED:

DATE REVISED:

ROLL 6 OF 16

HNTB Corporation
The HNTB Companies
Engineers Architects Planners

ARDOT

ARKANSAS DEPARTMENT OF TRANSPORTATION

LORIE TUDOR, P.E. - DIRECTOR

PRELIMINARY DESIGN SCHEMATIC

I-49 PROJECT
CRAWFORD AND SEBASTIAN COUNTIES

I-49
FROM HIGHWAY 22 TO INTERSTATE 40
JOB NO. 040748

I-49 PROJECT
HIGHWAY CLASSIFICATION

URBAN FREEWAY

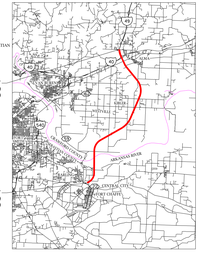

LEGEND

- Main Lanes
- System Ramps
- Cross Streets
- Frontage Roads
- Service Ramps (Diagonal/Loop)
- Concrete Option Bridge Structure
- Steel Bridge Structure
- Existing Roadway to Remain
- 100 Year Floodplain
- Bridge Substructure
- Proposed Storm Drain
- Sidewalks
- Driveway / Local Service Roads
- Cemetery
- Existing STATE ROW
- Proposed ROW
- Temporary Construction Easement
- Road Shoulder
- Proposed Construction Limits Cut
- Proposed Construction Limits Fill
- Proposed Centerline / Baseline
- Proposed Retaining Wall
- Concrete Barrier
- Guardrail
- Property Line
- Pavement Removal
- Gas Well
- Gas Line

DATE: AUGUST 2022
PREPARED BY HNTB
UNDER THE SUPERVISION OF:
JOSIAH BELVEAL, P.E.

0 100 200
HORIZONTAL

LICENSE NO. 19907

PRELIMINARY SUBJECT TO CHANGE BASED ON FURTHER DEVELOPMENTS RESULTING FROM PUBLIC INPUT AND TECHNICAL REVIEW.

DATE APPROVED

DATE SUBMITTED

DATE REVISED

ROLL 7 OF 16

HNTB Corporation
The HNTB Companies
Engineers. Architects. Planners.

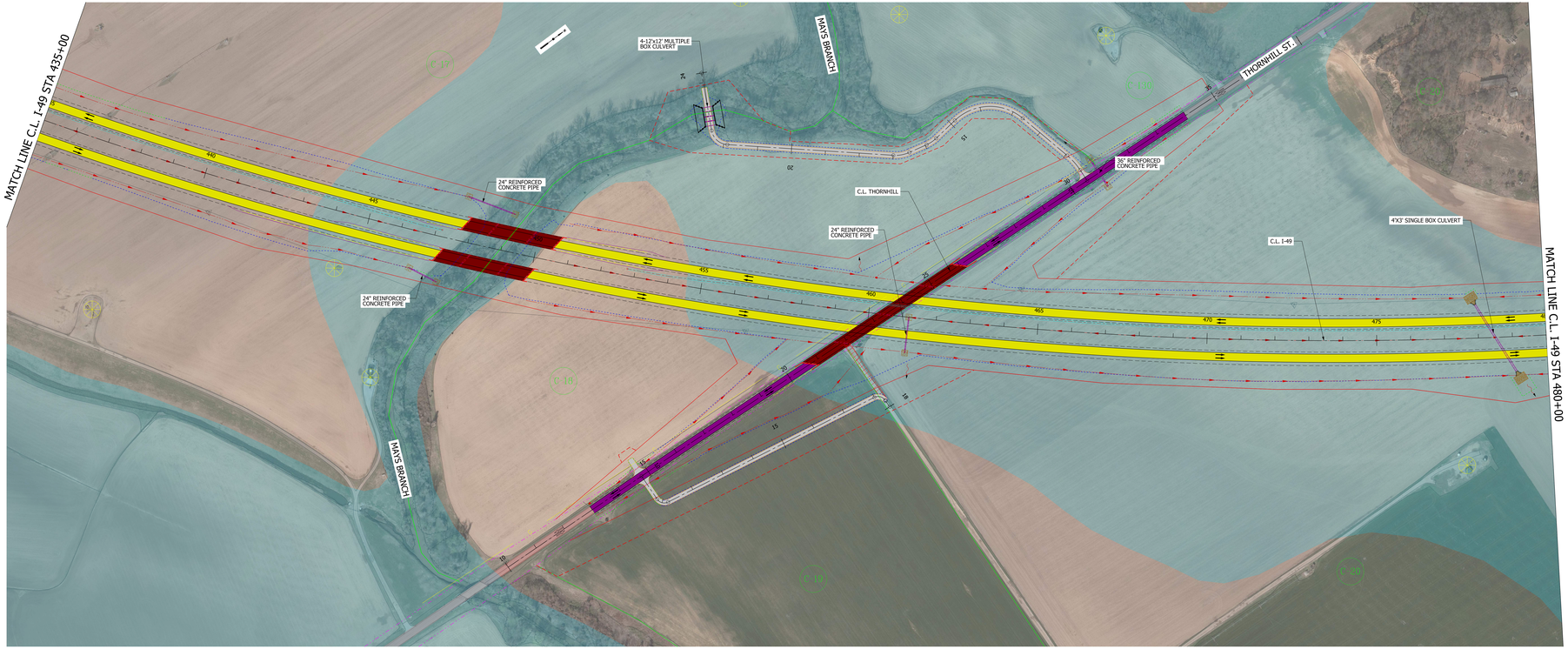

ARKANSAS DEPARTMENT OF TRANSPORTATION

LORIE TUDOR, P.E. - DIRECTOR
PRELIMINARY DESIGN SCHEMATIC

I-49 PROJECT
CRAWFORD AND SEBASTIAN COUNTIES

I-49
FROM HIGHWAY 22 TO INTERSTATE 40
JOB NO. 040748

I-49 PROJECT
HIGHWAY CLASSIFICATION
URBAN FREEWAY

LEGEND:
- Main Line
- Service Ramps
- Cross Streets
- Ramp Terminals
- Service Ramps (Diagonal/Loop)
- Concrete Option Bridge Structure
- Steel Bridge Structure
- Existing Roadway to Remain
- Bridge Superstructure
- Bridge Substructure
- Proposed Storm Drain
- Culvert
- Driveway / Local Service Roads
- Cemetery
- Existing ST/AS ROW
- Proposed ROW
- Temporary Construction Easement
- Road Shoulder
- Proposed Construction Limits Cut
- Proposed Construction Limits Fill
- Proposed Centerline / Baseline
- Proposed Retaining Wall
- Proposed Bents
- Guardrail
- Property Line
- Permanent Removal
- Gas Well
- Gas Line

DATE: AUGUST 2022
PREPARED BY HNTB
UNDER THE SUPERVISION OF:
JOSIAH BELVEAL, P.E.

0 100 200
HORIZONTAL

LICENSE NO. 19907

PLEIMINARY SUBJECT TO CHANGE BASED ON FURTHER DEVELOPMENTS RESULTING FROM PUBLIC INPUT AND TECHNICAL REVIEW.

DATE APPROVED:

DATE SUBMITTED:

DATE REVISED:

ROLL 8 OF 16

HNTB Corporation
The HNTB Companies
Engineers. Architects. Planners.

ARDOT

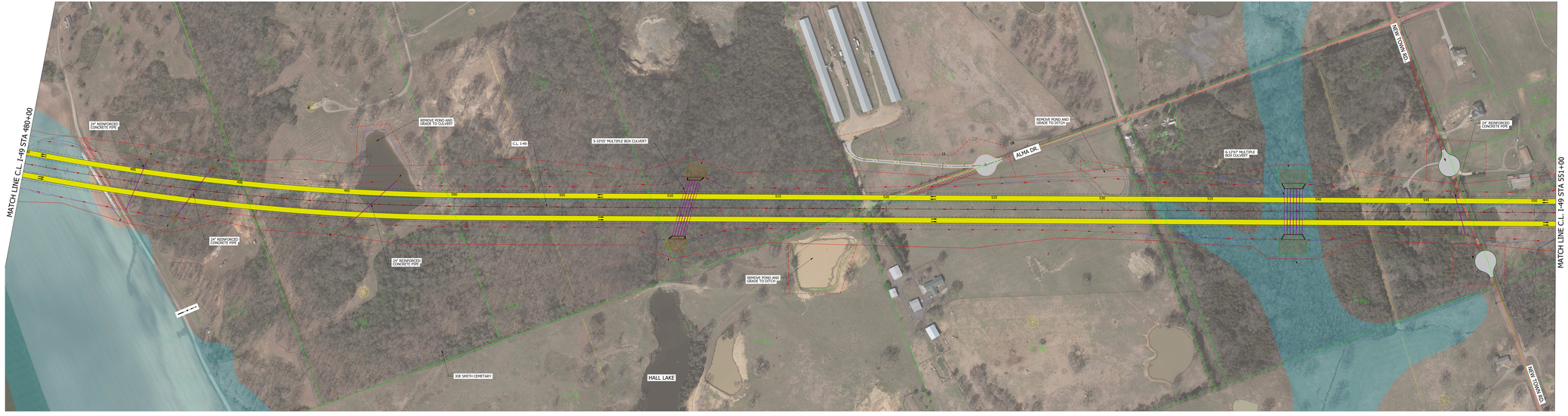

ARKANSAS DEPARTMENT OF TRANSPORTATION

LORIE TUDOR, P.E. - DIRECTOR

PRELIMINARY DESIGN SCHEMATIC

I-49 PROJECT
CRAWFORD AND SEBASTIAN COUNTIES

I-49
FROM HIGHWAY 22 TO INTERSTATE 40
JOB NO. 040748

I-49 PROJECT
HIGHWAY CLASSIFICATION
URBAN FREEWAY

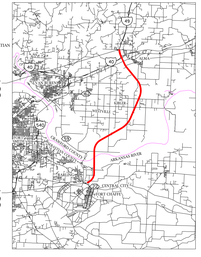

LEGEND

- Main Lanes
- System Ramps
- Cross Streets
- Frontage Roads
- Service Ramps (Diagonal/Loop)
- Concrete Option Bridge Structure
- Steel Bridge Structure
- Existing Roadway to Remain
- 100 Year Floodplain
- Bridge Substructure
- Proposed Storm Drain
- Sidewalks
- Driveway / Local Service Roads
- Cemetery
- Existing STATE ROW
- Proposed ROW
- Temporary Construction Easement
- Road Shoulder
- Proposed Construction Limits Cut
- Proposed Construction Limits Fill
- Proposed Centerline / Baseline
- Proposed Retaining Wall
- Concrete Barrier
- Guardrail
- Property Line
- Pavement Removal
- Gas Well
- Gas Line

DATE: AUGUST 2022
PREPARED BY HNTB
UNDER THE SUPERVISION OF:
JOSIAH BELVEAL, P.E.

0 100 200
HORIZONTAL

LICENSE NO. 19907

PRELIMINARY SUBJECT TO CHANGE BASED ON FURTHER DEVELOPMENTS RESULTING FROM PUBLIC INPUT AND TECHNICAL REVIEW.

DATE APPROVED

DATE SUBMITTED

DATE REVISED

ROLL 9 OF 16

HNTB Corporation
The HNTB Companies
Engineers Architects Planners

MATCH LINE C.L. I-49 STA 551+00

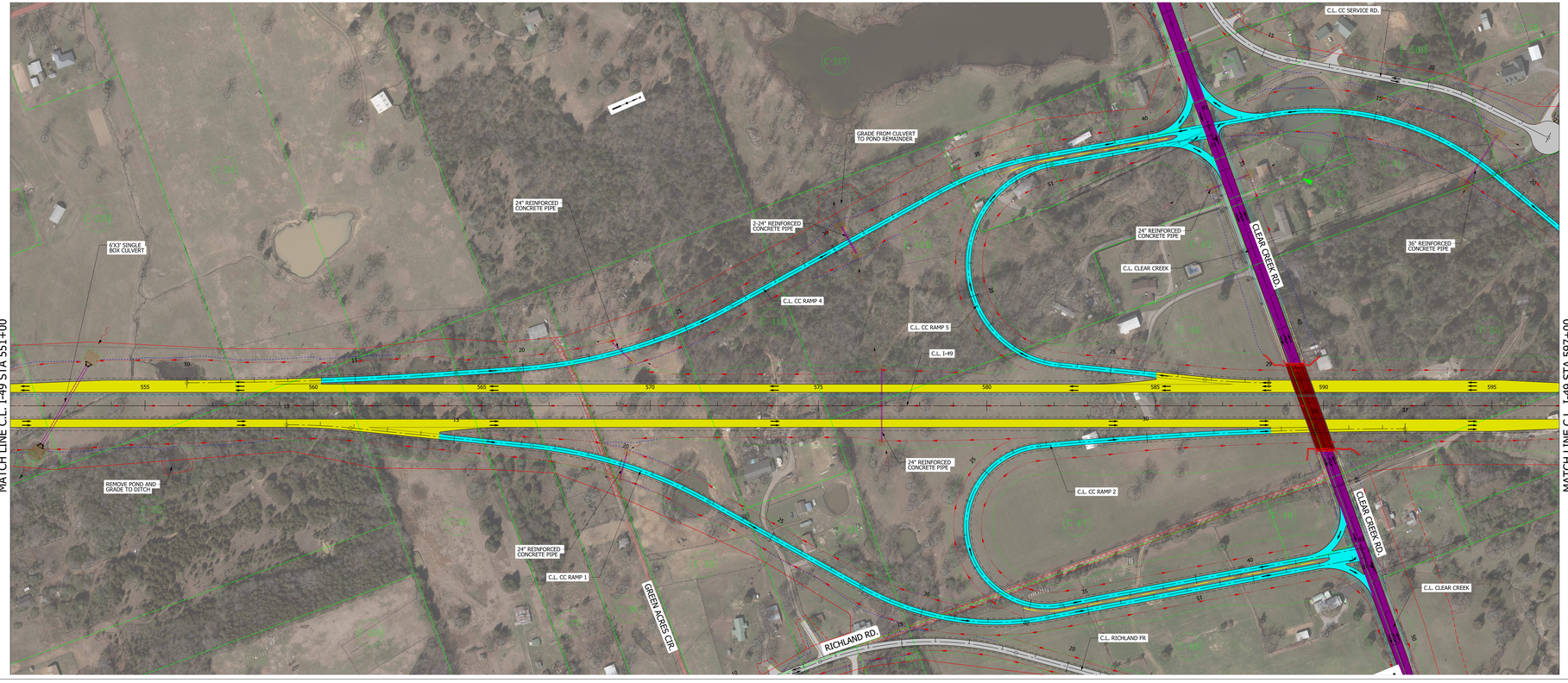

MATCH LINE C.L. I-49 STA 597+00

ARKANSAS DEPARTMENT OF TRANSPORTATION

LORIE TUDOR, P.E. - DIRECTOR

PRELIMINARY DESIGN SCHEMATIC

I-49 PROJECT
CRAWFORD AND SEBASTIAN COUNTIES

I-49
FROM HIGHWAY 22 TO INTERSTATE 40
JOB NO. 040748

I-49 PROJECT
HIGHWAY CLASSIFICATION
URBAN FREEWAY

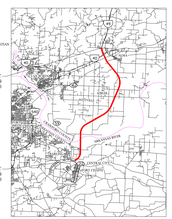

LEGEND:
- Main Lanes
- System Ramps
- Cross Streets
- Frontage Roads
- Service Ramps (Diagonal/Loop)
- Concrete Option Bridge Structure
- Steel Bridge Structure
- Proposed Storm Drain Mainlines
- 100 Year Floodplain
- Bridge Substructure
- Proposed Storm Drain
- Sidewalks
- Driveway / Local Service Roads
- Existing STATE ROW
- Proposed ROW
- Temporary Construction Easement
- Road Shoulder
- Proposed Construction Limits Cut
- Proposed Construction Limits Fill
- Proposed Centerline / Baseline
- Proposed Retaining Wall
- Concrete Barrier
- Guardrail
- Property Line
- Pavement Removal
- Gas Well
- Gas Line

DATE: AUGUST 2022
PREPARED BY HNTB
UNDER THE SUPERVISION OF:
JOSIAH BELVEAL, P.E.

0 100 200
HORIZONTAL

LICENSE NO. 19907

PRELIMINARY SUBJECT TO CHANGE BASED ON FURTHER DEVELOPMENTS RESULTING FROM PUBLIC INPUT AND TECHNICAL REVIEW.

DATE APPROVED

DATE SUBMITTED

DATE REVISED

ROLL 10 OF 16

HNTB Corporation
The HNTB Companies
Engineers. Architects. Planners.

ARDOT

CLEAR CREEK/ALMA/HWY. 162

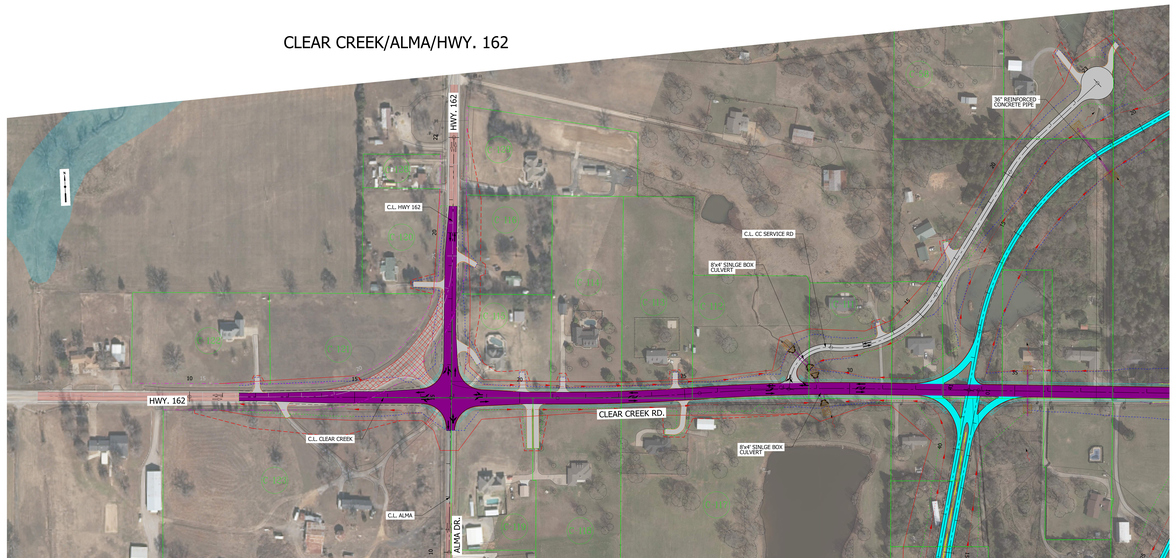

CLEAR CREEK/RICHLAND ROAD

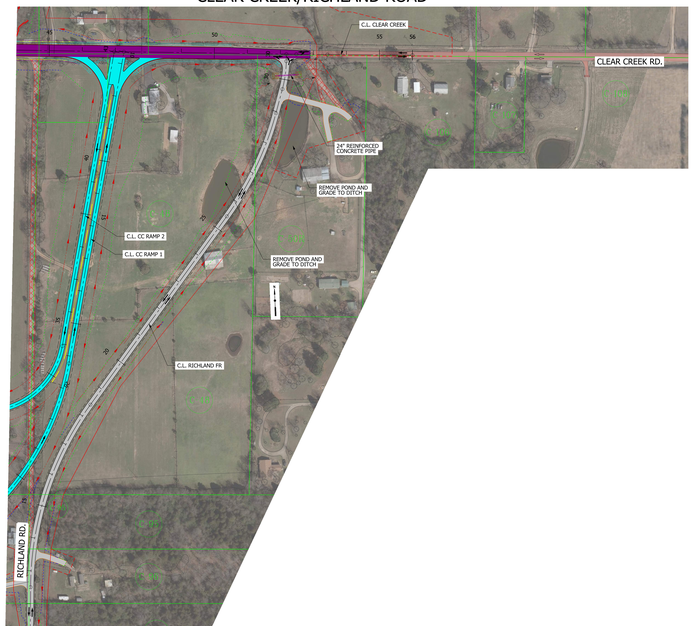

ARKANSAS DEPARTMENT OF TRANSPORTATION

LORIE TUDOR, P.E. - DIRECTOR

PRELIMINARY DESIGN SCHEMATIC

I-49 PROJECT
CRAWFORD AND SEBASTIAN COUNTIES

I-49
FROM HIGHWAY 22 TO INTERSTATE 40
JOB NO. 040748

I-49 PROJECT
HIGHWAY CLASSIFICATION

URBAN FREEWAY

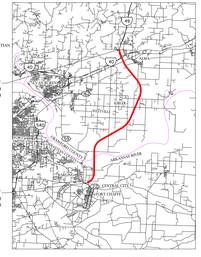

LEGEND

- Main Lanes
- System Ramps
- Cross Streets
- Frontage Roads
- Service Ramps (Diagonal/Loop)
- Concrete Option Bridge Structure
- Steel Bridge Structure
- Existing Roadway to Remain
- 100 Year Floodplain
- Bridge Substructure
- Proposed Storm Drain
- Sidewalks
- Driveway / Local Service Roads
- Cemetery
- Existing STATE ROW
- Proposed ROW
- Temporary Construction Easement
- Road Shoulder
- Proposed Construction Limits Cut
- Proposed Construction Limits Fill
- Proposed Centerline / Baseline
- Proposed Retaining Wall
- Concrete Barrier
- Guardrail
- Property Line
- Pavement Removal
- Gas Well
- Gas Line

DATE: AUGUST 2022
PREPARED BY HNTB
UNDER THE SUPERVISION OF:
JOSIAH BELVEAL, P.E.

0 100 200
HORIZONTAL

LICENSE NO. 19907

PRELIMINARY SUBJECT TO CHANGE BASED ON FURTHER DEVELOPMENTS RESULTING FROM PUBLIC INPUT AND TECHNICAL REVIEW.

DATE APPROVED

DATE SUBMITTED

DATE REVISED

ROLL 11 OF 16

HNTB Corporation
The HNTB Companies
Engineers. Architects. Planners.

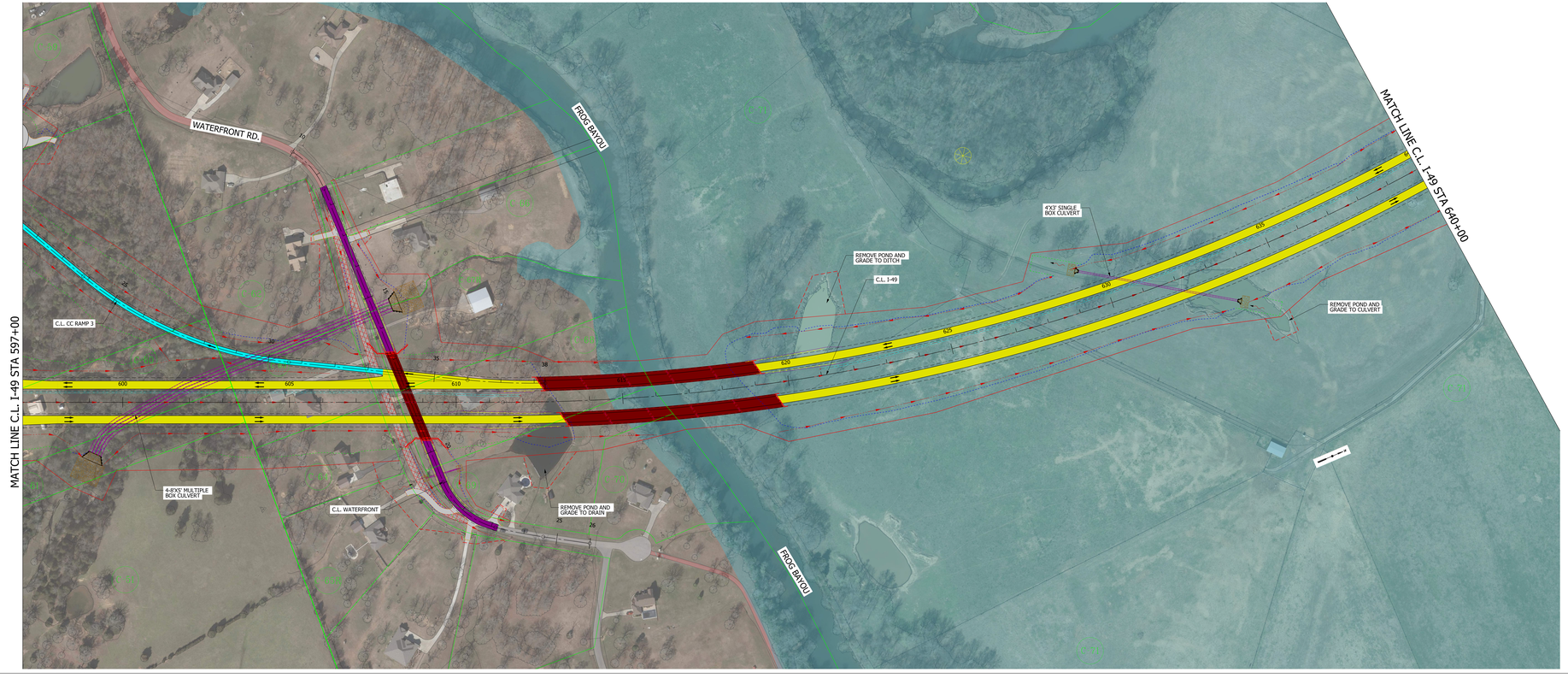

ARKANSAS DEPARTMENT OF TRANSPORTATION

LORIE TUDOR, P.E. - DIRECTOR
PRELIMINARY DESIGN SCHEMATIC

I-49 PROJECT
CRAWFORD AND SEBASTIAN COUNTIES

I-49
FROM HIGHWAY 22 TO INTERSTATE 40
JOB NO. 040748

I-49 PROJECT
HIGHWAY CLASSIFICATION
URBAN FREEWAY

LEGEND:
- Main Line
- Service Ramps
- Cross Streets
- Ramp Terminals
- Service Ramps (Diagonal/Loop)
- Concrete Option Bridge Structure
- Steel Bridge Structure
- Existing Roadway to Remain
- Bridge Abutment
- Bridge Substructure
- Proposed Storm Drain
- Culvert
- Driveway / Local Service Roads
- Cemetery
- Proposed VAS ROW
- Proposed ROW
- Temporary Construction Easement
- Road Shoulder
- Proposed Construction Limits Cut
- Proposed Construction Limits Fill
- Proposed Centerline / Baseline
- Proposed Retaining Wall
- Guardrail Barrier
- Guardrail
- Property Line
- Pavement Removal
- Gas Well
- Gas Line

0 100 200
HORIZONTAL

DATE: AUGUST 2022
PREPARED BY HNTB
UNDER THE SUPERVISION OF:
JOSIAH BELVEAL, P.E.

LICENSE NO. 19907

PLEIMINARY SUBJECT TO CHANGE BASED ON FURTHER DEVELOPMENTS RESULTING FROM PUBLIC INPUT AND TECHNICAL REVIEW.

DATE APPROVED:
DATE SUBMITTED:
DATE REVISED:

ROLL 12 OF 16

HNTB Corporation
The HNTB Companies
Engineers · Architects · Planners

ARDOT

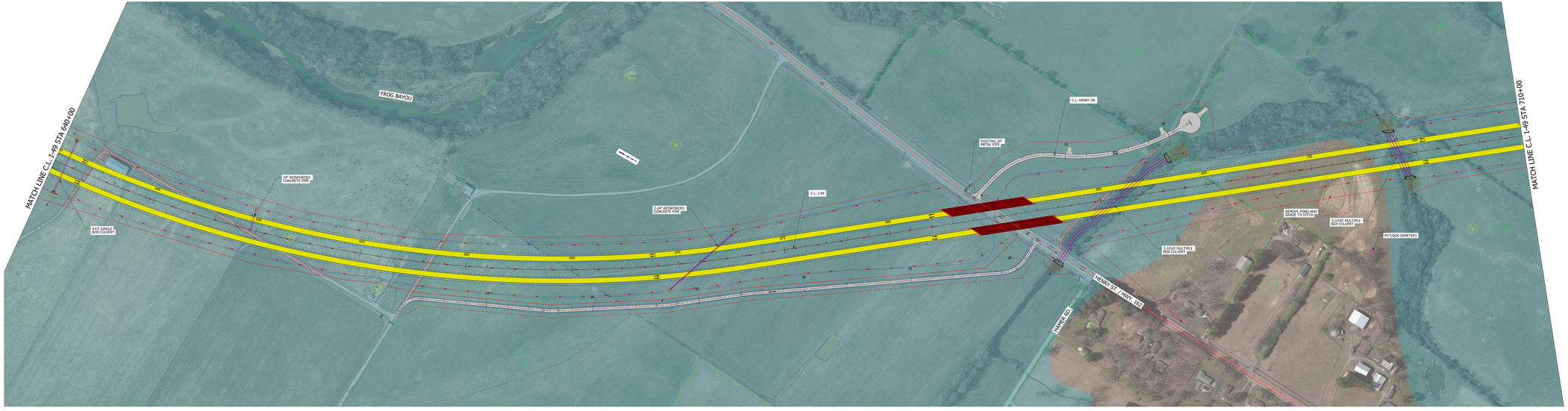

ARKANSAS DEPARTMENT OF TRANSPORTATION

LORIE TUDOR, P.E. - DIRECTOR

PRELIMINARY DESIGN SCHEMATIC

I-49 PROJECT
CRAWFORD AND SEBASTIAN COUNTIES

I-49
FROM HIGHWAY 22 TO INTERSTATE 40
JOB NO. 040748

I-49 PROJECT
HIGHWAY CLASSIFICATION
URBAN FREEWAY

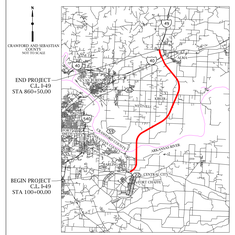

LEGEND:
- Main Lanes
- System Ramps
- Cross Streets
- Frontage Roads
- Service Ramps (Diagonal/Loop)
- Concrete Option Bridge Structure
- Steel Bridge Structure
- Existing Roadway to Remain
- 100 Year Floodplain
- Bridge Substructure
- Proposed Storm Drain
- Culvert
- Driveway / Local Service Roads
- Cemetery
- Existing STATE ROW
- Proposed ROW
- Temporary Construction Easement
- Road Shoulder
- Proposed Construction Limits Cut
- Proposed Construction Limits Fill
- Proposed Centerline / Baseline
- Proposed Retaining Wall
- Guardrail Barrier
- Guardrail
- Property Line
- Pavement Removal
- Gas Well
- Gas Line

DATE: AUGUST 2022
PREPARED BY HNTB
UNDER THE SUPERVISION OF:
JOSIAH BELVEAL, P.E.

0 100 200
HORIZONTAL

LICENSE NO. 19907

PRELIMINARY SUBJECT TO CHANGE BASED ON FURTHER DEVELOPMENTS RESULTING FROM PUBLIC INPUT AND TECHNICAL REVIEW.

DATE APPROVED

DATE SUBMITTED

DATE REVISED

ROLL 13 OF 16

HNTB Corporation
The HNTB Companies
Engineers Architects Planners

ARDOT

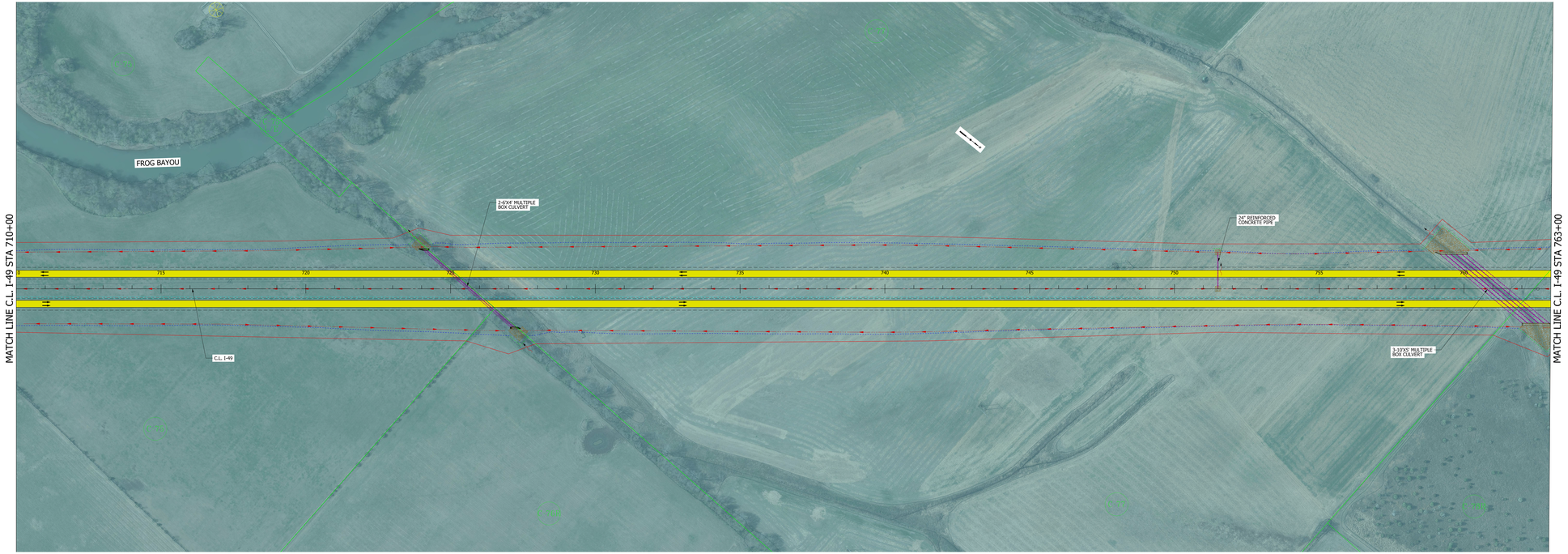

ARKANSAS DEPARTMENT OF TRANSPORTATION

LORIE TUDOR, P.E. - DIRECTOR

PRELIMINARY DESIGN SCHEMATIC

I-49 PROJECT
CRAWFORD AND SEBASTIAN COUNTIES

I-49

FROM HIGHWAY 22 TO INTERSTATE 40

JOB NO. 040748

I-49 PROJECT

HIGHWAY CLASSIFICATION

URBAN FREEWAY

LEGEND

- Main Lanes
- Access Ramps
- Cross Streets
- Service Roads
- Service Ramps (Diagonal, Loop)
- Concrete Option Bridge Structure
- Proposed Structure
- Existing Roadway to Remain
- 100 Year Floodplain
- Proposed Culverts
- Proposed Storm Drain
- Sidewalks
- Frontage / Local Service Roads
- Cemetery
- Existing SI ATE ROW
- Proposed ROW
- Temporary Construction Easement
- Road Shoulder
- Proposed Construction Limits Cut
- Proposed Construction Limits Fill
- Proposed Centerline / Baseline
- Retaining Wall / Sound Wall
- Concrete Barrier
- Guardrail
- Fence Line
- Pavement Removal
- Gas Well
- Sale Site

DATE: AUGUST 2022
PREPARED BY HNTB
UNDER THE SUPERVISION OF:
JOSIAH BELVEAL, P.E.

0 100 200

HORIZONTAL

LICENSE NO. 19907

PRELIMINARY SUBJECT TO CHANGE BASED ON FURTHER DEVELOPMENTS RESULTING FROM PUBLIC INPUT AND TECHNICAL REVIEW.

DATE APPROVED:

DATE SUBMITTED:

DATE RETURNED:

ROLL 14 OF 16

HNTB Corporation
d.b.a. HNTB Consultants
Engineers. Architects. Planners.

ARDOT Partnership

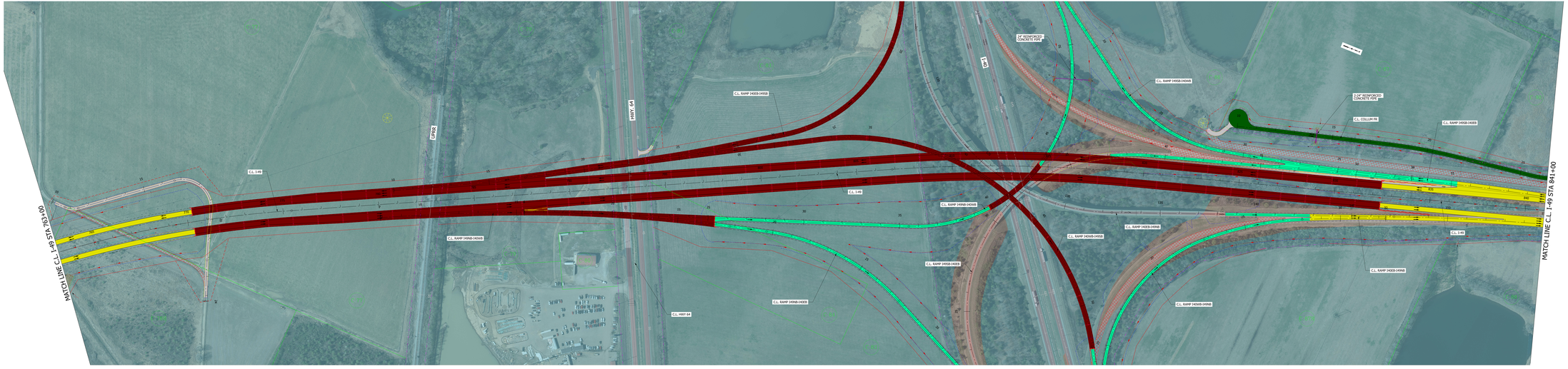

ARKANSAS DEPARTMENT OF TRANSPORTATION

LORIE TUDOR, P.E. - DIRECTOR

PRELIMINARY DESIGN SCHEMATIC

I-49 PROJECT
CRAWFORD AND SEBASTIAN COUNTIES

I-49
FROM HIGHWAY 22 TO INTERSTATE 40
JOB NO. 040748

I-49 PROJECT
HIGHWAY CLASSIFICATION
URBAN FREEWAY

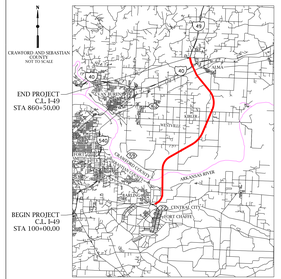

DATE: AUGUST 2022
PREPARED BY HNTB
UNDER THE SUPERVISION OF:
JOSIAH BELVEAL, P.E.

0 100 200
HORIZONTAL

LICENSE NO. 19907

PLELIMINARY SUBJECT TO CHANGE BASED ON FURTHER DEVELOPMENTS RESULTING FROM PUBLIC INPUT AND TECHNICAL REVIEW.

DATE APPROVED

DATE SUBMITTED

DATE REVISED

ROLL 15 OF 16

HNTB Corporation
The HNTB Companies
Engineers Architects Planners

ARKANSAS DEPARTMENT OF TRANSPORTATION

LORIE TUDOR, P.E. - DIRECTOR

PRELIMINARY DESIGN SCHEMATIC

I-49 PROJECT
CRAWFORD AND SEBASTIAN COUNTIES

I-49
FROM HIGHWAY 22 TO INTERSTATE 40
JOB NO. 040574H

I-49 PROJECT
HIGHWAY CLASSIFICATION
URBAN FREEWAY

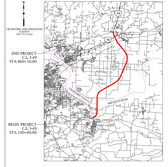

DATE: AUGUST 2022
PREPARED BY: INTB
UNDER THE SUPERVISION OF:
JOSIAH BELVEAL, P.E.

0 100 200
HORIZONTAL

LICENSE NO. 19907

PRELIMINARY SUBJECT TO CHANGE BASED ON FURTHER DEVELOPMENTS RESULTING FROM PUBLIC INPUT AND INTERNAL REVIEW.

DATE APPROVED:
DATE SUBMITTED:
DATE REVISED:

ROLL 16 OF 16

INTB Corporation
The INTB Corporation
Engineers, Architects, Planners
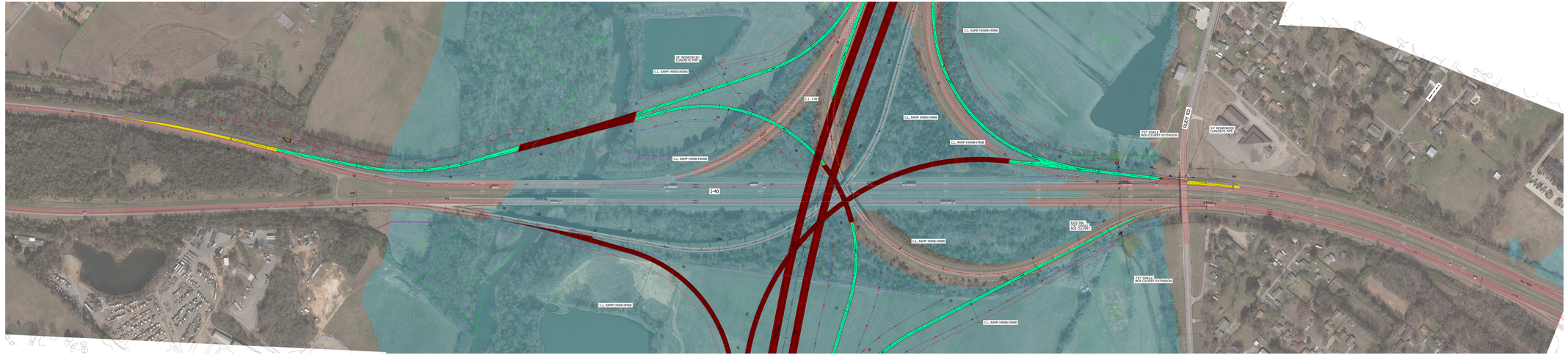
ARDOT Engineering