

ARKANSAS DEPARTMENT OF TRANSPORTATION
CONSTRUCTION PLANS FOR STATE HIGHWAY



DISTRICTS 5 & 9 PAVEMENT
FRICTION IMPVTS. (HFST) (S)

VARIOUS COUNTIES
VARIOUS ROUTES VARIOUS SECTIONS

JOB 012542

FED. AID PROJ. HSIP-0076(379)

DATE REVISED	DATE REVISED	FED. RD. DIST. NO.	STATE	JOB NO.	SHEET NO.	TOTAL SHEETS
		6	ARK.	012542	1	10
DISTRICTS 5 & 9 PAVEMENT FRICTION IMPVTS. (HFST) (S)						

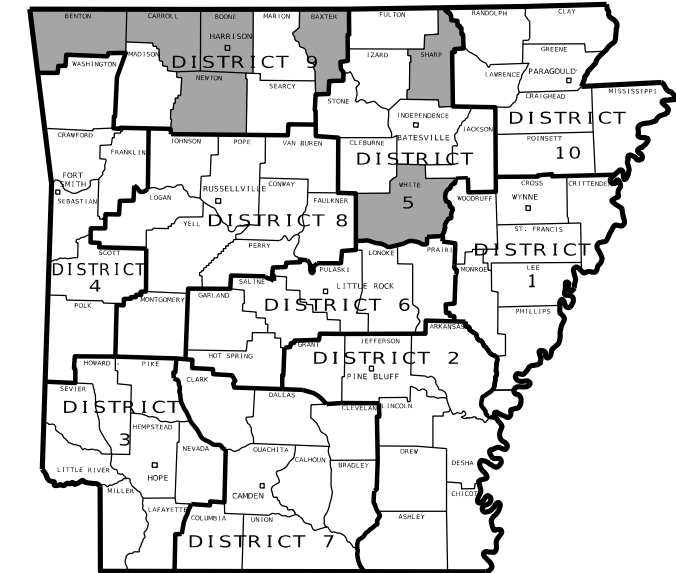

ARK. HWY. DIST. NO. 5 & 9

NOT TO SCALE

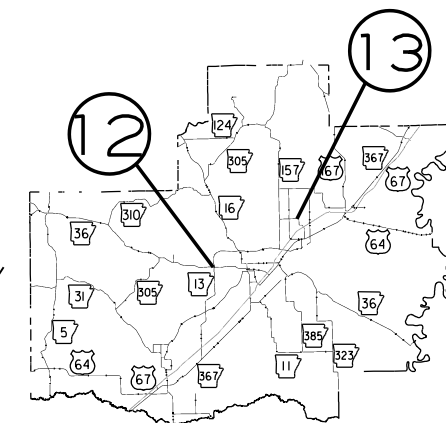
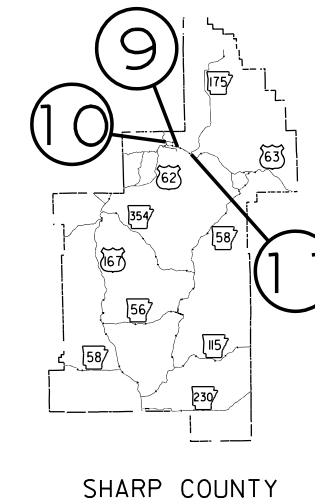
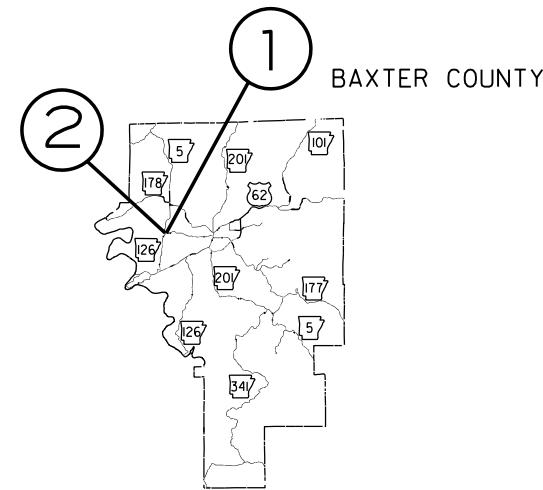
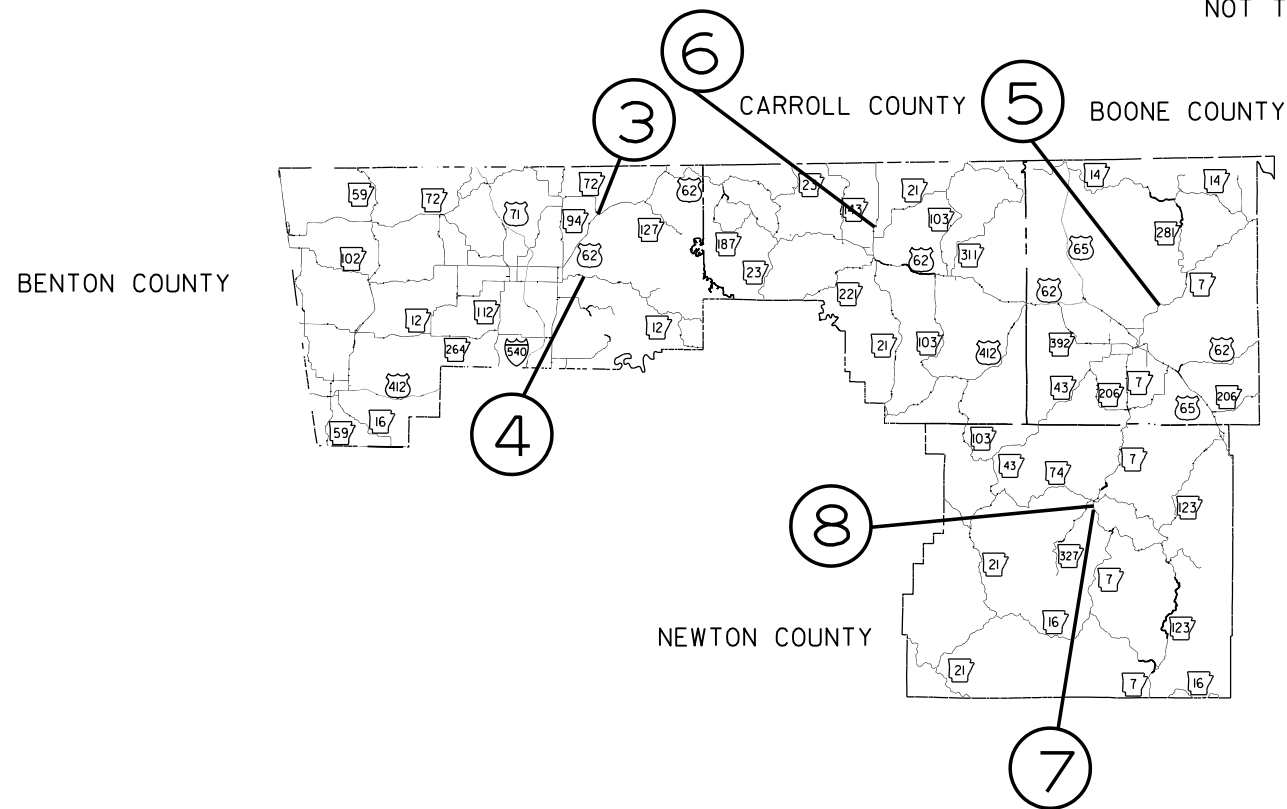

KEY	COUNTY	ROUTE	SECTION	BEGIN LM	END LM
1	BAXTER	HWY. 178	3	0.000	0.100
2	BAXTER	HWY. 126	1	3.830	4.050
3	BENTON	HWY. 72	3	12.540	12.640
4	BENTON	HWY. 12	3	3.350	4.080
5	BOONE	HWY. 7	20	5.250	5.880
6	CARROLL	HWY. 221	1	0.900	1.400
7	NEWTON	HWY. 7	18	13.272	13.384
8	NEWTON	HWY. 7	18	13.943	14.179
9	SHARP	HWY. 63	2B	1.230	1.370
10	SHARP	HWY. 63	601	0.000	0.020
11	SHARP	HWY. 175	1	12.840	12.940
12	WHITE	HWY. 36	3	16.070	16.300
13	WHITE	HWY. 157	1	2.190	2.420

BAXTER, BENTON, BOONE, CARROLL, NEWTON,
SHARP AND WHITE COUNTIES

GROSS LENGTH OF PROJECT	17677.44	FEET	OR	3.348	MILES
NET ROADWAY	17677.44			3.348	MILES
NET BRIDGES	00.00			0.000	MILES
NET PROJECT	17677.44			3.348	MILES



APPROVED



CHIEF ENGINEER - PRECONSTRUCTION

DATE REVISED	DATE REVISED	FED. RD. DIST. NO.	STATE	JOB NO.	SHEET NO.	TOTAL SHEETS
1-7-26		6	ARK.	012542	2	10
INDEX, STD. DRAWINGS, GOV. SPECS. & GENERAL NOTES						



GOVERNING SPECIFICATIONS

ARKANSAS STATE HIGHWAY COMMISSION STANDARD SPECIFICATIONS FOR HIGHWAY CONSTRUCTION, EDITION OF 2014, AND THE FOLLOWING SPECIAL PROVISIONS AND SUPPLEMENTAL SPECIFICATIONS:

NUMBER	TITLE
ERRATA	ERRATA FOR THE BOOK OF STANDARD SPECIFICATIONS
FHWA-1273	REQUIRED CONTRACT PROVISIONS FEDERAL-AID CONSTRUCTION CONTRACTS
FHWA-1273	SUPPLEMENT - EQUAL EMPLOYMENT OPPORTUNITY - NOTICE TO CONTRACTORS
FHWA-1273	SUPPLEMENT - SPECIFIC EQUAL EMPLOYMENT OPPORTUNITY RESPONSIBILITIES (23 U.S.C. 140)
FHWA-1273	SUPPLEMENT - EQUAL EMPLOYMENT OPPORTUNITY - GOALS AND TIMETABLES
FHWA-1273	SUPPLEMENT - EQUAL EMPLOYMENT OPPORTUNITY - FEDERAL STANDARDS
FHWA-1273	SUPPLEMENT - POSTERS AND NOTICES REQUIRED FOR FEDERAL-AID PROJECTS
FHWA-1273	SUPPLEMENT - WAGE RATE DETERMINATION
100-3	CONTRACTOR'S LICENSE
100-4	DEPARTMENT NAME CHANGE
102-2	ISSUANCE OF PROPOSALS
102-3	PREQUALIFICATION OF BIDDERS
103-2	CONTACT INFORMATION FOR MOTORIST DAMAGE CLAIMS
105-4	MAINTENANCE DURING CONSTRUCTION
107-2	RESTRAINING CONDITIONS
108-1	LIQUIDATED DAMAGES
108-2	WORK ALLOWED PRIOR TO ISSUANCE OF WORK ORDER
108-3	WORK ORDER FOR FIXED COMPLETION DATE CONTRACTS
306-1	QUALITY CONTROL AND ACCEPTANCE
603-1	LANE CLOSURE NOTIFICATION
604-1	RETROREFLECTIVE SHEETING FOR TRAFFIC CONTROL DEVICES IN CONSTRUCTION ZONES
604-3	TRAFFIC CONTROL DEVICES IN CONSTRUCTION ZONES (MASH)
JOB 012542	BIDDING REQUIREMENTS AND CONDITIONS
JOB 012542	BUY AMERICA - CONSTRUCTION MATERIALS
JOB 012542	CARGO PREFERENCE ACT REQUIREMENTS
JOB 012542	DOCUMENTATION OF PAYMENTS MADE TO DISADVANTAGED BUSINESS ENTERPRISES
JOB 012542	DOCUMENTATION OF PAYMENTS MADE TO SUBCONTRACTORS
JOB 012542	ELECTRONIC TICKETING SYSTEMS (E-TICKETING)
JOB 012542	HIGH FRICTION SURFACE TREATMENT
JOB 012542	LIQUIDATED DAMAGES PROCEDURE FOR BID LETTINGS
JOB 012542	MANDATORY ELECTRONIC CONTRACT
JOB 012542	MANDATORY ELECTRONIC DOCUMENT SUBMITTAL
JOB 012542	PROHIBITION OF CERTAIN TELECOMMUNICATIONS AND VIDEO SURVEILLANCE SERVICES OR EQUIPMENT
JOB 012542	ROADWAY CONSTRUCTION CONTROL - PAVEMENT PRESERVATION
JOB 012542	UTILITY ADJUSTMENTS

GENERAL NOTES

1. ALL PIPE LINES, POWER, TELEPHONE, AND TELEGRAPH LINES TO BE MOVED OR LOWERED BY THE RESPECTIVE OWNERS AS PER AGREEMENT WITH SUCH OWNERS.
2. ANY EQUIPMENT OR APPURTENANCE THAT INTERFERES WITH THE PROPOSED CONSTRUCTION AND WHICH MAY BE THE PROPERTY OF UTILITY SERVICE ORGANIZATIONS SHALL BE MOVED BY THE OWNERS UNLESS OTHERWISE PROVIDED.
3. THE CONTRACTOR SHALL BE RESPONSIBLE FOR MAINTAINING U. S. MAILBOXES WITHIN THE PROJECT LIMITS IN SUCH A MANNER THAT THE PUBLIC MAY RECEIVE CONTINUED MAIL SERVICE. PAYMENT WILL BE CONSIDERED INCLUDED IN THE PRICE BID FOR THE VARIOUS BID ITEMS.
4. ALL LAND MONUMENTS LOCATED WITHIN THE CONSTRUCTION AREA SHALL BE PROTECTED IN ACCORDANCE WITH SECTION 107.12 OF THE STANDARD SPECIFICATIONS.
5. THE SEQUENCE AS SHOWN ON THE MAINTENANCE OF TRAFFIC PLANS IS A GENERAL OUTLINE FOR THE CONSTRUCTION OF THIS PROJECT, AND IN NO WAY IS IT INTENDED TO COVER EVERY ITEM IN THE PROJECT. ITEMS NOT CRITICAL TO THE CONSTRUCTION SEQUENCE MAY BE CONSTRUCTED IN ANY STAGE AS APPROVED BY THE RESIDENT ENGINEER.

INDEX OF SHEETS

SHEET NO.	TITLE
1	TITLE SHEET
2	INDEX OF SHEETS AND STANDARD DRAWINGS
3 - 6	TYPICAL SECTIONS OF IMPROVEMENT
7 - 7A	MAINTENANCE OF TRAFFIC DETAILS
8 - 9	QUANTITIES
10	SUMMARY OF QUANTITIES AND REVISIONS

ROADWAY STANDARD DRAWINGS

DRWG.NO.	TITLE	DATE
PM-1	PAVEMENT MARKING DETAILS	02-27-20
TC-1	STANDARD TRAFFIC CONTROLS FOR HIGHWAY CONSTRUCTION	08-14-25
TC-2	STANDARD TRAFFIC CONTROLS FOR HIGHWAY CONSTRUCTION	08-14-25
TC-3	STANDARD TRAFFIC CONTROLS FOR HIGHWAY CONSTRUCTION	08-14-25
TC-6	STANDARD TRAFFIC CONTROLS FOR HIGHWAY CONSTRUCTION	11-06-25

DATE REVISED	DATE REVISED	FED. RD. DIST. NO.	STATE	JOB NO.	SHEET NO.	TOTAL SHEETS
		6	ARK.	012542	3	10
TYPICAL SECTIONS OF IMPROVEMENT						

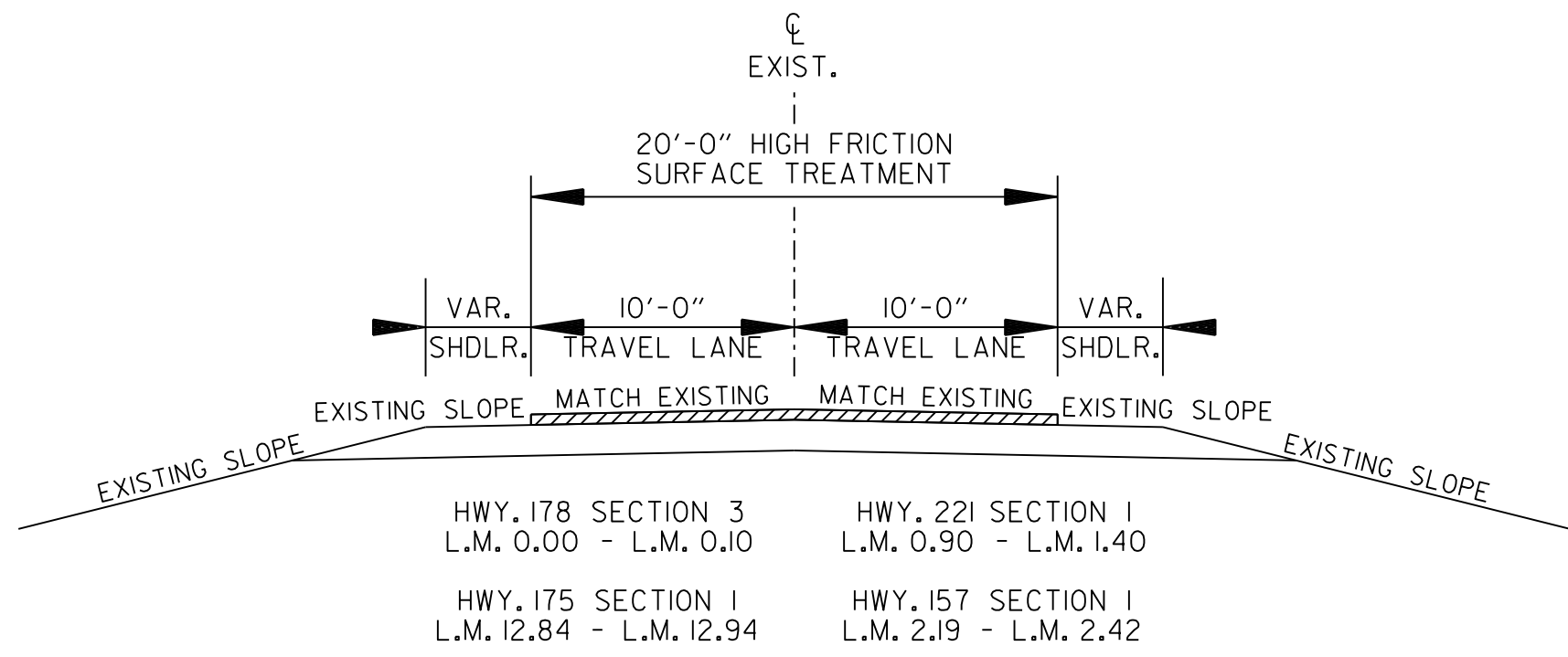
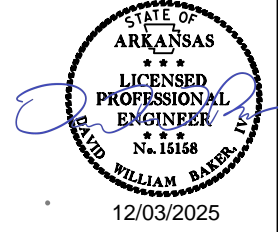

NOTE: REMOVE PERMANENT PAVEMENT MARKING PRIOR TO THE PLACEMENT OF HIGH FRICTION SURFACE TREATMENT

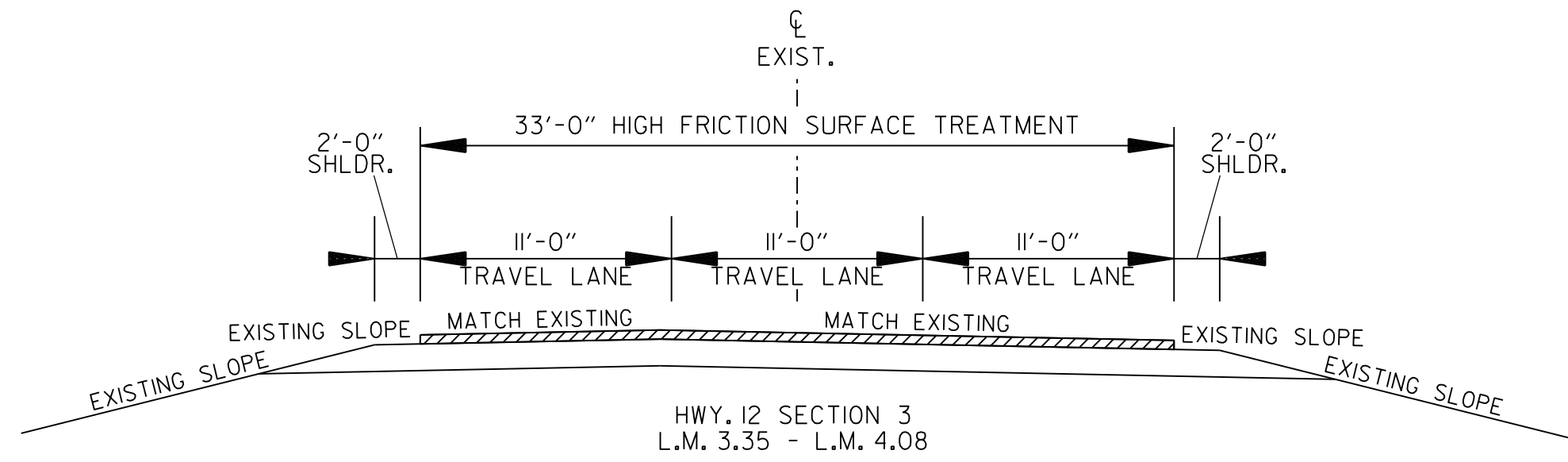

TYPICAL SECTIONS OF IMPROVEMENT

012542 TYPICALS.DGN CREATED: 2/27/2025 SAVED: 12/3/2025

DATE REVISED	DATE REVISED	FED. RD. DIST. NO.	STATE	JOB NO.	SHEET NO.	TOTAL SHEETS
		6	ARK.	012542	4	10
TYPICAL SECTIONS OF IMPROVEMENT						

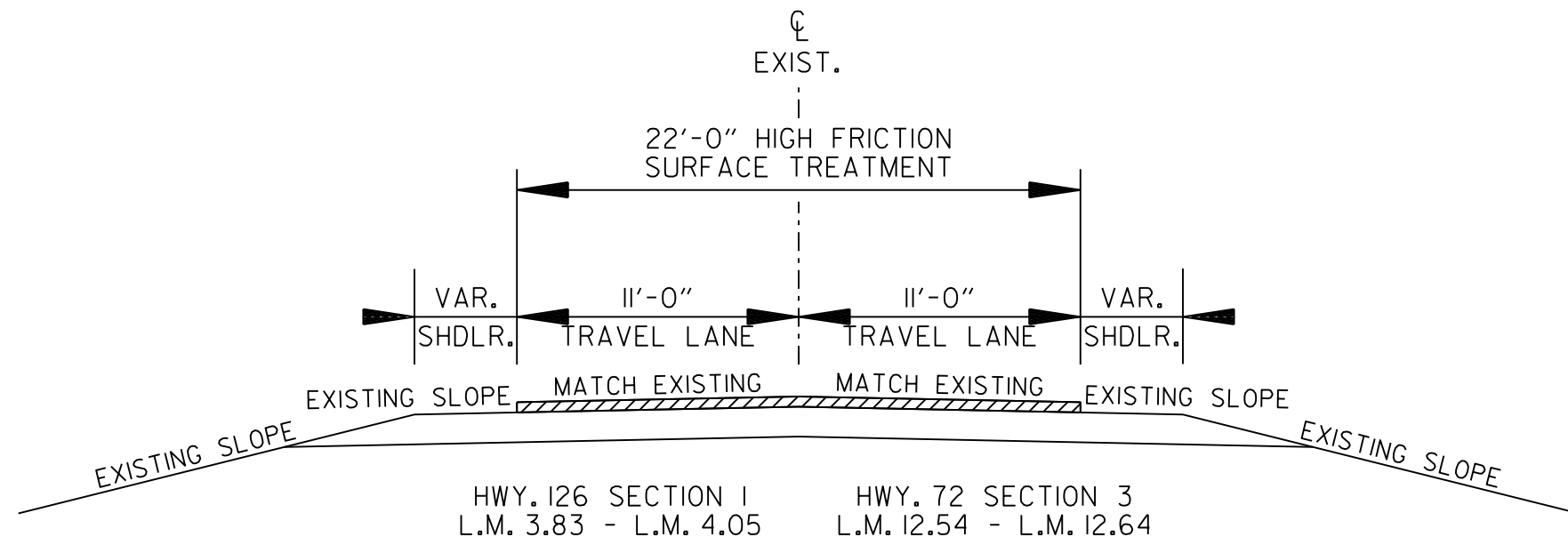
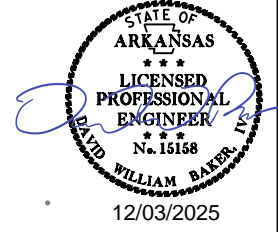

NOTE: REMOVE PERMANENT PAVEMENT MARKING PRIOR TO THE PLACEMENT OF HIGH FRICTION SURFACE TREATMENT

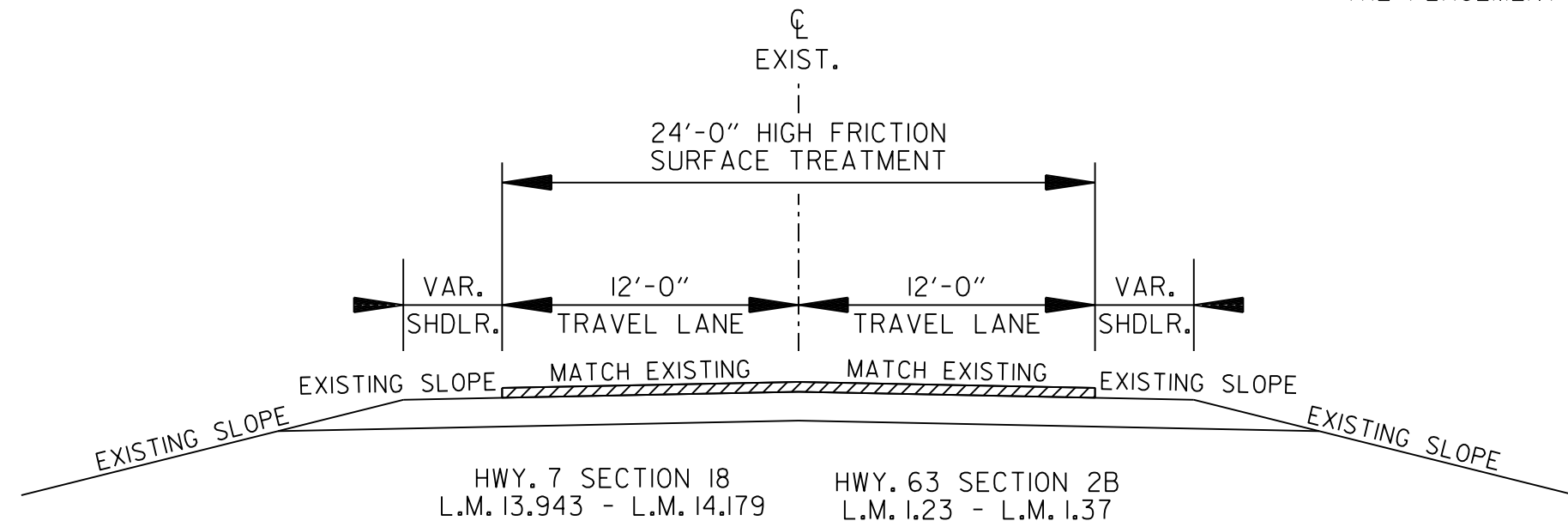

012542 TYPICALS.DGN CREATED: 2/27/2025 SAVED: 12/3/2025

DATE REVISED	DATE REVISED	FED. RD. DIST. NO.	STATE	JOB NO.	SHEET NO.	TOTAL SHEETS
		6	ARK.	012542	5	10
TYPICAL SECTIONS OF IMPROVEMENT						

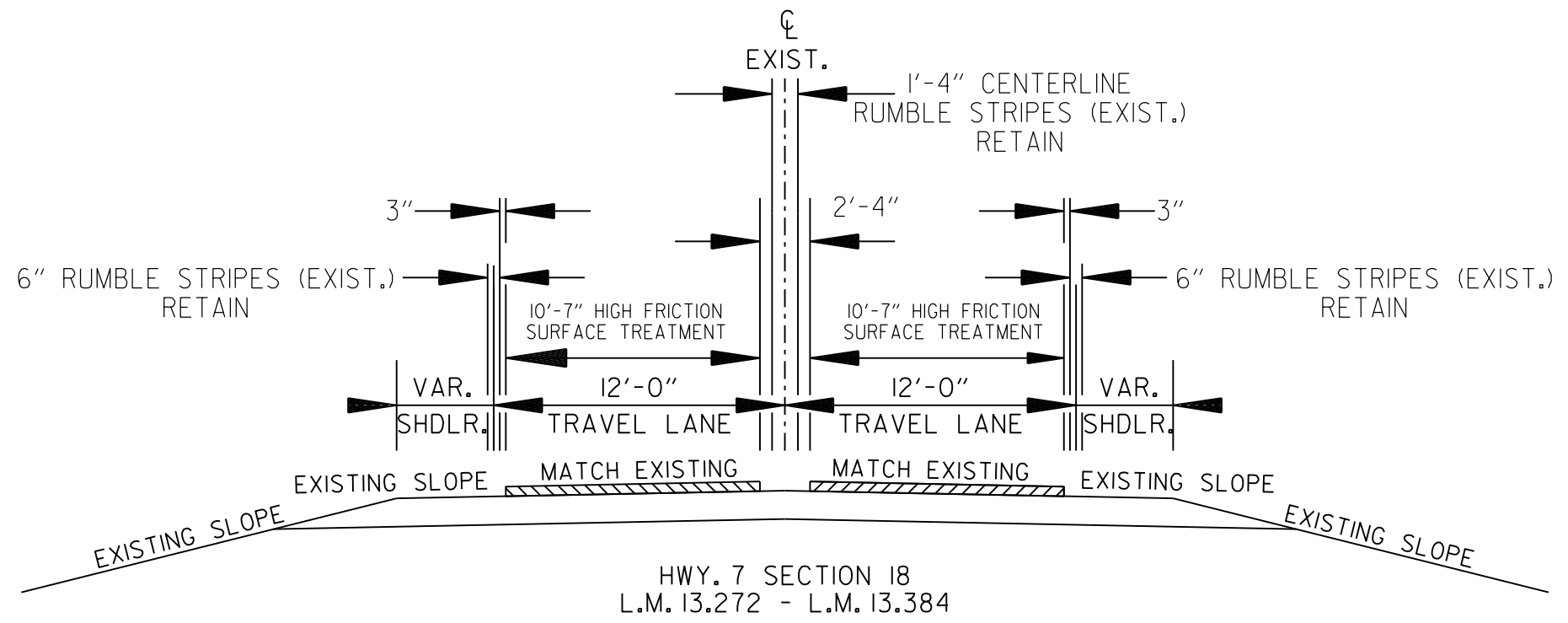
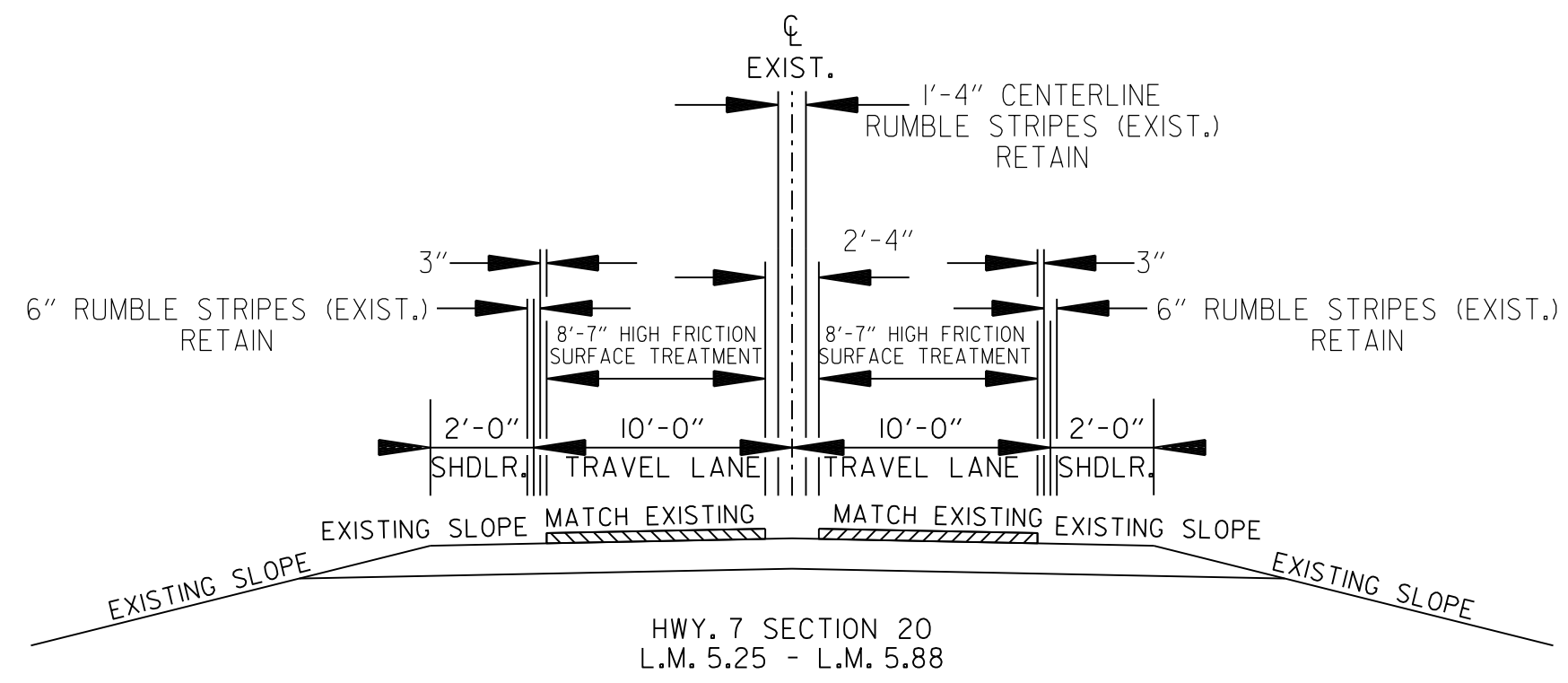
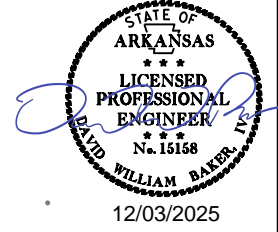

TYPICAL SECTIONS OF IMPROVEMENT

012542.TYPICALS.DGN CREATED: 2/27/2025 11:26:2025

DATE REVISED	DATE REVISED	FED. RD. DIST. NO.	STATE	JOB NO.	SHEET NO.	TOTAL SHEETS
		6	ARK.	012542	6	10
TYPICAL SECTIONS OF IMPROVEMENT						

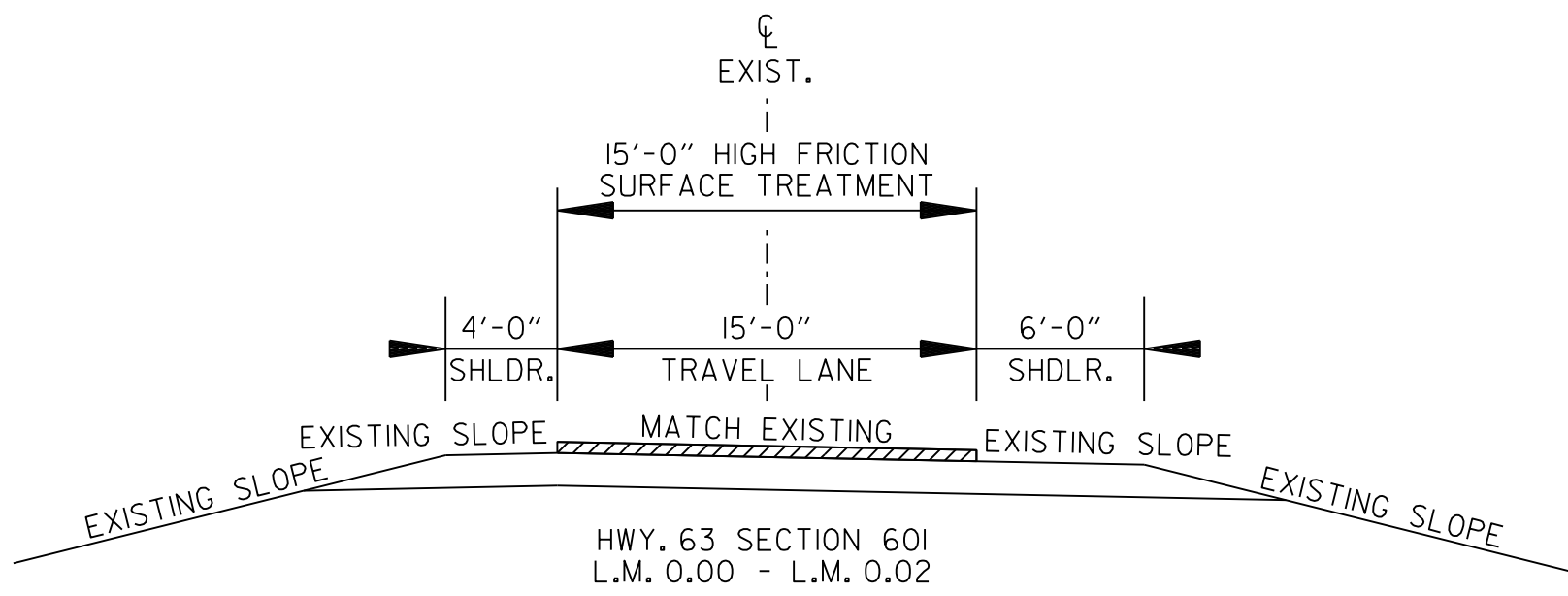
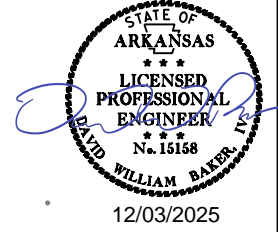

NOTE: REMOVE PERMANENT PAVEMENT MARKING PRIOR TO THE PLACEMENT OF HIGH FRICTION SURFACE TREATMENT

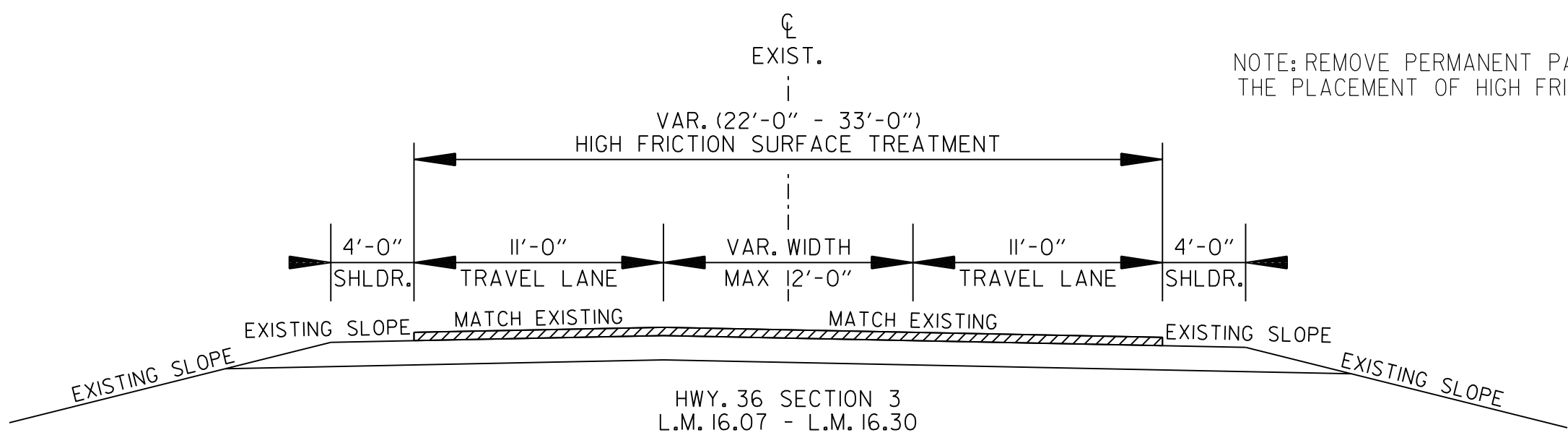

012542 TYPICALS.DGN CREATED: 2/27/2025 SAVED: 12/3/2025

DATE REVISED	DATE REVISED	FED. RD. DIST. NO.	STATE	JOB NO.	SHEET NO.	TOTAL SHEETS
		6	ARK.	012542	7	10
MAINTENANCE OF TRAFFIC DETAILS						

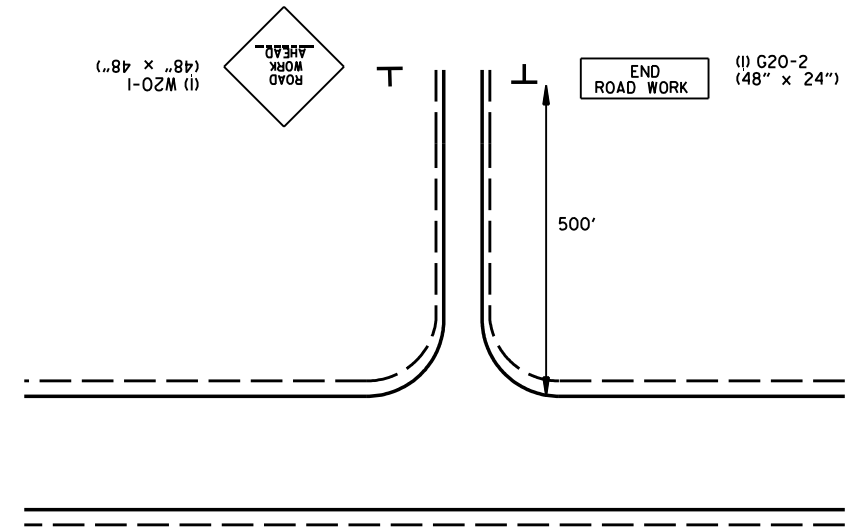
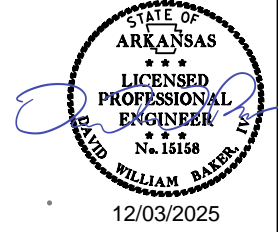

**ADVANCE WARNING - SIDE ROADS
(ALL STAGES)**

- LT. 7, SEC.20 LOG MILE 5.33, JAMES PHIFER LN.
- RT. 7, SEC.20 LOG MILE 5.47, DICK HENRY LN.
- RT. 7, SEC.20 LOG MILE 5.66, WINDING HILL RD.
- RT. 12, SEC.3 LOG MILE 3.71, STONERIDGE RD.
- LT. 12, SEC.3 LOG MILE 3.83, LOLA JEANE LN.
- RT. 12, SEC.3 LOG MILE 3.88, APPLE GLENN
- RT. 12, SEC.3 LOG MILE 4.05, KIRK RD.
- RT. 12, SEC.3 LOG MILE 4.08, HAVEN DR.
- LT. 36, SEC.3 LOG MILE 16.18, CROSBY RD.
- RT. 36, SEC.3 LOG MILE 16.18, NICHOLSON RD.
- RT. 63, SEC.2B LOG MILE 1.36, PECAN GROVE RD.
- LT. 126, SEC.1 LOG MILE 3.88, ALPINE LN.
- LT. 157, SEC.1 LOG MILE 2.31, YANKEE RD.

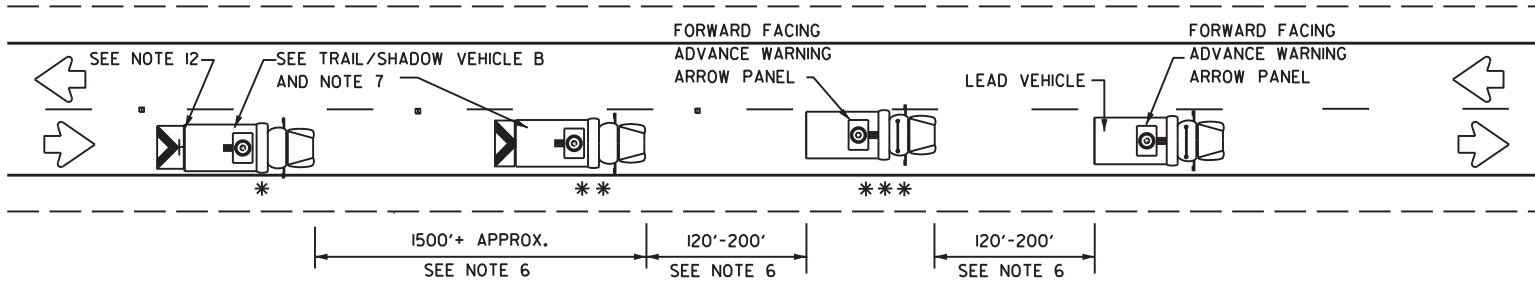
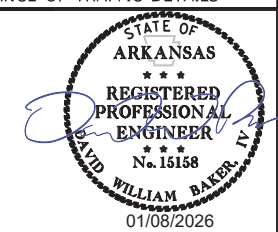

**TWO LANE HIGHWAY
(WORK ON TRAVEL LANE)**

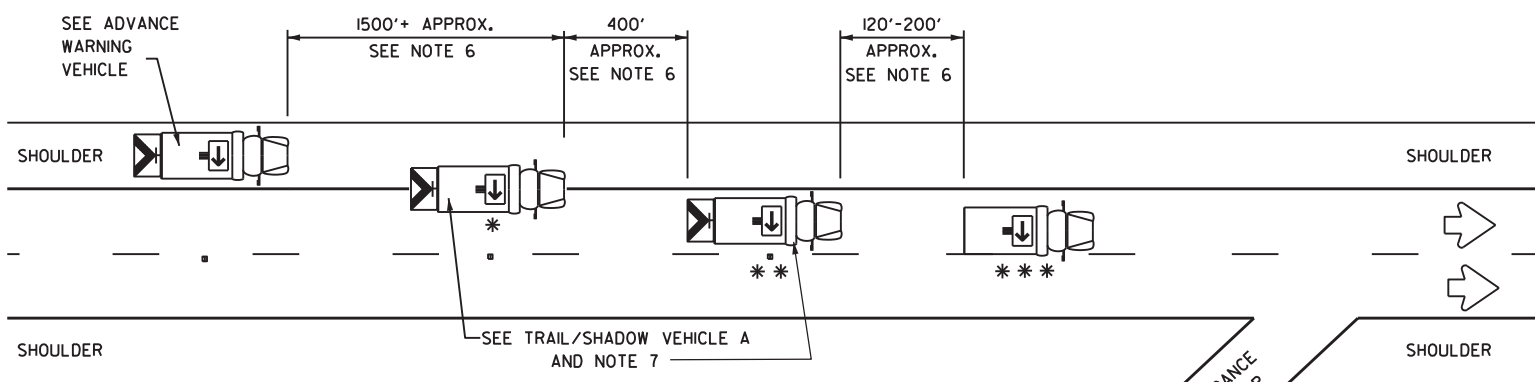

DIVIDED MULTILANE HIGHWAY

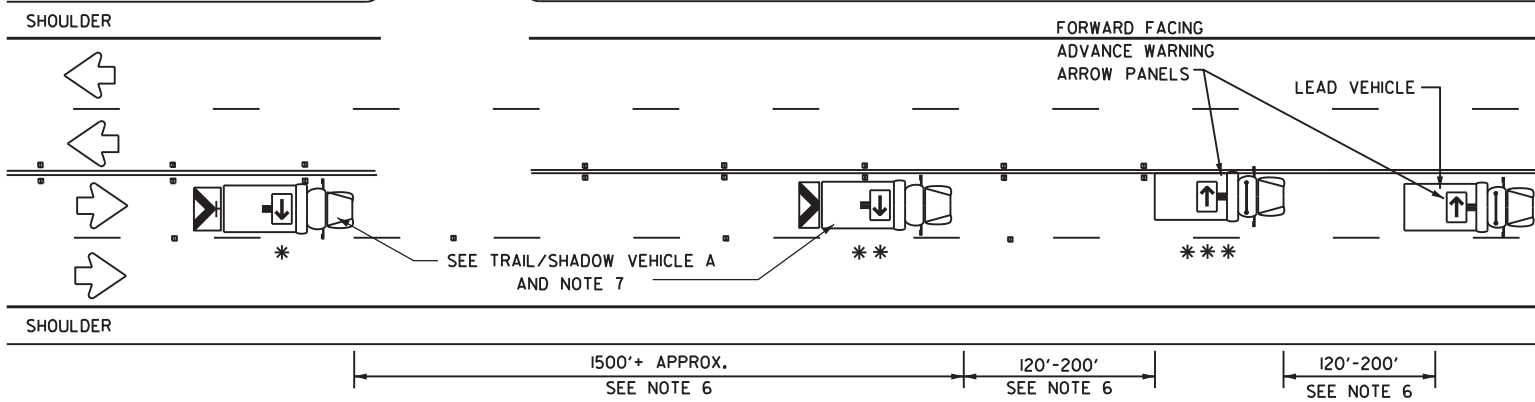

UNDIVIDED MULTILANE HIGHWAY

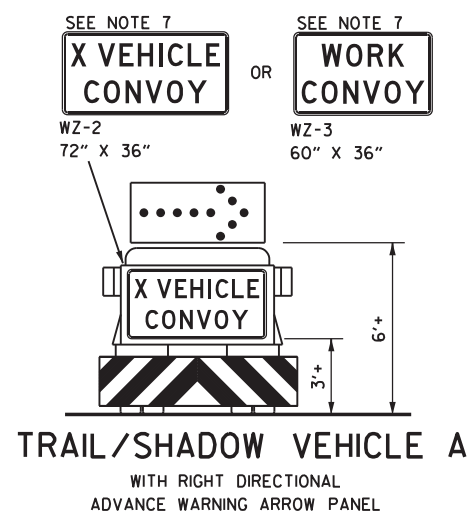

**TRAIL/SHADOW VEHICLE A
WITH RIGHT DIRECTIONAL
ADVANCE WARNING ARROW PANEL**

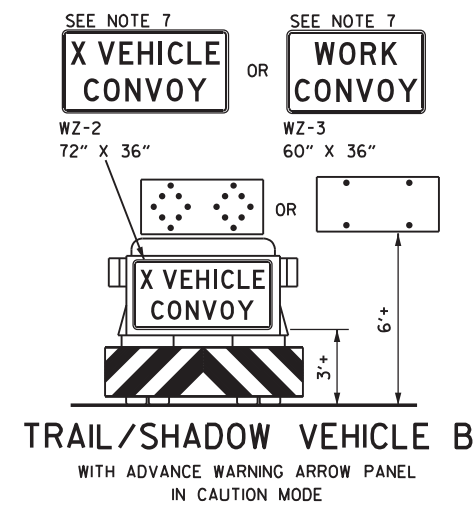

**TRAIL/SHADOW VEHICLE B
WITH ADVANCE WARNING ARROW PANEL
IN CAUTION MODE**

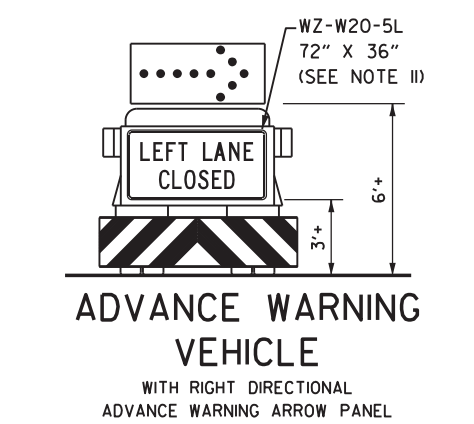

**ADVANCE WARNING
VEHICLE
WITH RIGHT DIRECTIONAL
ADVANCE WARNING ARROW PANEL**

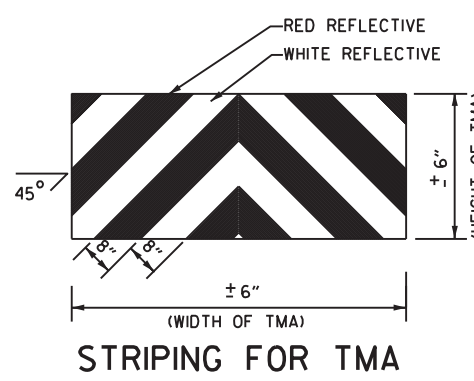

STRIPING FOR TMA

LEGEND			
*	TRAIL VEHICLE	ADVANCE WARNING ARROW PANEL DISPLAY	
**	SHADOW VEHICLE		
***	WORK VEHICLE		RIGHT DIRECTIONAL
	HEAVY WORK VEHICLE		LEFT DIRECTIONAL
	TRUCK MOUNTED ATTENUATOR (TMA)		DOUBLE ARROW
	TRAFFIC FLOW		CAUTION (ALTERNATING DIAMOND OR 4 CORNER FLASH)

TYPICAL APPLICATION - MOBILE WORK ZONE

GENERAL NOTES:

- TRAIL, SHADOW, AND LEAD VEHICLES SHALL BE EQUIPPED WITH ADVANCE WARNING ARROW PANELS AS ILLUSTRATED.
- THE USE OF AMBER OR GREEN HIGH-INTENSITY ROTATING, FLASHING, OSCILLATING, OR STROBE LIGHTS ON ALL VEHICLES ARE REQUIRED. VEHICLE HAZARD WARNING SIGNALS SHALL NOT BE USED INSTEAD OF THE VEHICLE'S HIGH-INTENSITY ROTATING, FLASHING, OSCILLATING, OR STROBE LIGHTS.
- THE USE OF TRUCK MOUNTED ATTENUATORS (TMA) ON THE SHADOW VEHICLE, ADVANCE WARNING AND TRAIL VEHICLE ARE REQUIRED.
- EACH VEHICLE SHALL HAVE TWO-WAY RADIO COMMUNICATION CAPABILITY.
- WHEN WORK CONVOYS MUST CHANGE LANES, THE TRAIL VEHICLE SHOULD CHANGE LANES FIRST TO SHADOW THE OTHER CONVOY VEHICLES. WHEN WORK CONVOY EXITS THE ROADWAY, THE TRAIL VEHICLE SHOULD EXIT LAST.
- VEHICLE SPACING BETWEEN THE TRAIL VEHICLE AND THE SHADOW VEHICLE WILL VARY DEPENDING ON SIGHT DISTANCE RESTRICTIONS AND QUEUE LENGTHS. MOTORISTS APPROACHING THE CONVOY SHOULD BE ABLE TO SEE THE TRAIL VEHICLE IN TIME TO SLOW DOWN AND/OR CHANGE LANES AS THEY APPROACH THE TRAIL VEHICLE. VEHICLE SPACING BETWEEN THE WORK VEHICLE AND SHADOW VEHICLE AND VEHICLE SPACING BETWEEN THE WORK VEHICLE AND LEAD VEHICLE MAY VARY ACCORDING TO TERRAIN, WORK ACTIVITY AND OTHER FACTORS.
- X VEHICLE CONVOY (WZ-2) OR WORK CONVOY (WZ-3) SIGNS SHALL BE USED ON TRAIL VEHICLES AND SHADOW VEHICLES AS SHOWN. AS AN OPTION 48" X 48" DIAMOND SHAPED WORK CONVOY (WZ-2A) OR X VEHICLE CONVOY (WZ-3A) SIGNS MAY BE USED WHERE ADEQUATE MOUNTING SPACE EXISTS. WHEN USED, THE X VEHICLE CONVOY SIGN SHALL HAVE THE NUMBER OF THE CONVOY VEHICLES DISPLAYED ON THE SIGN IN THE NUMBER DESIGNATION "X" LOCATION. THE X VEHICLE CONVOY SIGN SHALL NOT BE USED ON THE SHADOW VEHICLE.
- FOR DIVIDED HIGHWAYS WITH TWO OR THREE LANES IN ONE DIRECTION, THE APPROPRIATE LEFT LANE CLOSED (WZ-W20-5L), RIGHT LANE CLOSED (WZ-W20-5R), OR CENTER LANE CLOSED (WZ-W20-5C) SIGN SHOULD BE USED ON THE ADVANCE WARNING VEHICLE. AS AN OPTION, A PORTABLE CHANGEABLE MESSAGE SIGN (PCMS) OR TRUCK MOUNTED CHANGEABLE MESSAGE SIGN (TMCMS) WITH A MINIMUM CHARACTER HEIGHT OF 12", AND DISPLAYING THE SAME LEGEND MAY BE SUBSTITUTED FOR THESE SIGNS. AN APPROPRIATE DIRECTIONAL ARROW DISPLAY, SIMULATING THE SIZE AND LEGIBILITY OF THE ADVANCE WARNING ARROW PANEL MAY BE USED IN THE SECOND PHASE OF THE PCMS/TMCMS MESSAGE. WHEN THIS IS DONE, THE ARROW BOARD WILL NOT BE REQUIRED ON THE ADVANCE WARNING VEHICLE.
- A DOUBLE ARROW SHALL NOT BE DISPLAYED ON THE ADVANCE WARNING ARROW PANEL ON THE ADVANCE WARNING VEHICLE.
- STANDARD DIAMOND SHAPE VERSIONS OF THE WZ SERIES SIGNS MAY BE USED AS AN OPTION IF THE RECTANGULAR SHAPE SIGNS SHOWN ARE NOT AVAILABLE.
- THE ADVANCE WARNING VEHICLE MAY STRADDLE THE EDGELINE WHEN SHOULDER WIDTH MAKES IT NECESSARY.
- ON TWO-LANE TWO-WAY ROADWAYS, THE WORK AND PROTECTION VEHICLES SHOULD PULL OVER PERIODICALLY TO ALLOW MOTOR VEHICLE TRAFFIC TO PASS. A DO NOT PASS (R4-1) SIGN SHALL BE PLACED ON THE BACK OF THE REARMOST PROTECTION VEHICLE.
- MOBILE WORK ZONE METHODS AS DEPICTED IN THIS STANDARD DRAWING SHALL BE UTILIZED ON ALL PROJECTS THAT INCLUDE INSTALLATION OR REMOVAL OF RAISED PAVEMENT MARKERS OR PAVEMENT MARKINGS UNLESS APPROVED BY THE ENGINEER ON PROJECTS LESS THAN 0.5 MILE IN LENGTH.
- NO DIRECT PAYMENT WILL BE MADE FOR COMPLIANCE WITH THE METHODS DEPICTED IN THIS STANDARD DRAWING (WHICH INCLUDES ALL SIGNS, DEVICES, MATERIALS, LABOR, TOOLS, EQUIPMENT, AND INCIDENTALS NECESSARY TO COMPLY) BUT SHALL BE CONSIDERED SUBSIDIARY TO THE MAINTENANCE OF TRAFFIC PAY ITEM.

DATE REVISED	DATE REVISED	FED. RD. DIST. NO.	STATE	JOB NO.	SHEET NO.	TOTAL SHEETS
		6	ARK.	012542	8	10
QUANTITIES						



12/03/2025

DISTRICT 5 ADVANCE WARNING SIGNS AND DEVICES (BOX 1 OF 2)

SIGN NUMBER	DESCRIPTION	SIGN SIZE	SHARP COUNTY, HWY.63, SEC.2B L.M.1.23-1.37 (1)	SHARP COUNTY, HWY.63, SEC.601 L.M.0.00-0.02 (1)	SHARP COUNTY, HWY.175, SEC.1 L.M.12.84-12.94 (2)	WHITE COUNTY, HWY.36, SEC.3 L.M.16.07-16.30 (1)	WHITE COUNTY, HWY.157, SEC.1 L.M.2.19-2.42 (2)	MAXIMUM NUMBER REQUIRED	TOTAL SIGNS REQUIRED		TRAFFIC DRUMS EACH
									NO.	SQ. FT.	
W20-1	ROAD WORK 1500 FT.	48"x48"	2	2	2	2	2	6	6	96.0	
W20-1	ROAD WORK 1000 FT.	48"x48"	2	2	2	2	2	6	6	96.0	
W20-1	ROAD WORK 500 FT.	48"x48"	2	2	2	2	2	6	6	96.0	
W20-1	ROAD WORK AHEAD	48"x48"	3	2	2	4	3	10	10	160.0	
R2-6aP	FINES DOUBLE WHEN WORKERS ARE PRESENT	48"x36"	4	4	4	4	4	12	12	144.0	
R2-11	END HIGHER FINES ZONE	36"x48"	4	4	4	4	4	12	12	144.0	
G20-2	END ROAD WORK	48"x24"	3	2	2	4	3	10	10	80.0	
	TRAFFIC DRUMS		21	3	12	27	27	75			75
SUBTOTALS (BOX 1 OF 2):									816.0	75	

NOTE: THIS IS A HIGH TRAFFIC VOLUME ROAD AS DEFINED IN SECTION 604.03, STANDARD SPECIFICATIONS FOR HIGHWAY CONSTRUCTION. (1)
 NOTE: THIS IS A LOW TRAFFIC VOLUME ROAD AS DEFINED IN SECTION 604.03, STANDARD SPECIFICATIONS FOR HIGHWAY CONSTRUCTION. (2)
 NOTE: THE COST OF ANY ADDITIONAL SIGNS, BARRICADES, OR DEVICES OF A TEMPORARY NATURE THAT MAY BE NECESSITATED BY THE CONTRACTOR'S SEQUENCE OF OPERATIONS OR STANDARD DRAWINGS TC-1, TC-2, AND TC-3 SHALL BE CONSIDERED SUBSIDIARY TO THE VARIOUS BID ITEMS. ANY ADDITIONAL SIGNS, BARRICADES, OR DEVICES PLACED BY THE CONTRACTOR FOR HIS OWN CONVINIENCE SHALL NOT BE PAID FOR.

DISTRICT 9 ADVANCE WARNING SIGNS AND DEVICES (BOX 2 OF 2)

SIGN NUMBER	DESCRIPTION	SIGN SIZE	BAXTER COUNTY, HWY.178, SEC.3 L.M.0.00-0.10 (1)	BAXTER COUNTY, HWY.126, SEC.1 L.M.3.83-4.05 (1)	BENTON COUNTY, HWY.72, SEC.3 L.M.12.54-12.64 (1)	BENTON COUNTY, HWY.12, SEC.3 L.M.3.35-4.08 (2)	BOONE COUNTY, HWY.7, SEC.20 L.M.5.25-5.88 (1)	CARROLL COUNTY, HWY.221, SEC.1 L.M.0.90-1.40 (1)	NEWTON COUNTY, HWY.7, SEC.18 L.M.13.27-13.38 (1)	NEWTON COUNTY, HWY.7, SEC.18 L.M.13.94-14.18 (1)	MAXIMUM NUMBER REQUIRED	TOTAL SIGNS REQUIRED		TRAFFIC DRUMS EACH
										NO.		SQ. FT.		
W20-1	ROAD WORK 1500 FT.	48"x48"	2	2	2	2	2	2	2	2	6	6	96.0	
W20-1	ROAD WORK 1000 FT.	48"x48"	2	2	2	2	2	2	2	2	6	6	96.0	
W20-1	ROAD WORK 500 FT.	48"x48"	2	2	2	2	2	2	2	2	6	6	96.0	
W20-1	ROAD WORK AHEAD	48"x48"	2	3	2	7	5	2	2	2	15	15	240.0	
R2-6aP	FINES DOUBLE WHEN WORKERS ARE PRESENT	48"x36"	4	4	4	4	4	4	4	4	12	12	144.0	
R2-11	END HIGHER FINES ZONE	36"x48"	4	4	4	4	4	4	4	4	12	12	144.0	
G20-2	END ROAD WORK	48"x24"	2	3	2	7	5	2	2	2	15	15	120.0	
	TRAFFIC DRUMS		18	26	12	110	74	59	17	36	243			243
SUBTOTALS (BOX 1 OF 2):											816.0	75		
SUBTOTALS (BOX 2 OF 2):											936.0	243		
TOTALS:											1752.0	318		

NOTE: THIS IS A HIGH TRAFFIC VOLUME ROAD AS DEFINED IN SECTION 604.03, STANDARD SPECIFICATIONS FOR HIGHWAY CONSTRUCTION. (1)
 NOTE: THIS IS A LOW TRAFFIC VOLUME ROAD AS DEFINED IN SECTION 604.03, STANDARD SPECIFICATIONS FOR HIGHWAY CONSTRUCTION. (2)
 NOTE: THE COST OF ANY ADDITIONAL SIGNS, BARRICADES, OR DEVICES OF A TEMPORARY NATURE THAT MAY BE NECESSITATED BY THE CONTRACTOR'S SEQUENCE OF OPERATIONS OR STANDARD DRAWINGS TC-1, TC-2, AND TC-3 SHALL BE CONSIDERED SUBSIDIARY TO THE VARIOUS BID ITEMS. ANY ADDITIONAL SIGNS, BARRICADES, OR DEVICES PLACED BY THE CONTRACTOR FOR HIS OWN CONVINIENCE SHALL NOT BE PAID FOR.

QUANTITIES

012542 QUANTITIES.DGN CREATED: 4/28/2025 11:26/2025



DISTRICT 5 CONSTRUCTION PAVEMENT MARKINGS AND PERMANENT PAVEMENT MARKINGS (BOX 1 OF 2)

DESCRIPTION	SHARP COUNTY, HWY 63, SEC.2B L.M. 1.23-1.37 (1)	SHARP COUNTY, HWY 63, SEC.601 L.M. 0.00-0.20 (1)	SHARP COUNTY, HWY 175, SEC.1 L.M. 12.84-12.94 (2)	WHITE COUNTY, HWY 36, SEC.3 L.M. 16.07-16.30 (1)	WHITE COUNTY, HWY 157, SEC.1 L.M. 2.19-2.42 (2)	REMOVAL OF PERMANENT PAVEMENT MARKINGS	CONSTRUCTION PAVEMENT MARKINGS	RAISED PAVEMENT MARKERS	THERMOPLASTIC PAVEMENT MARKING				REFLECTORIZED PAINT PAVEMENT MARKING		
	LIN. FT. - EACH							LIN. FT.	TYPE II (YELLOW/YELLOW) EACH	6" LIN. FT.		WORDS	ARROWS	6" LIN. FT.	
										WHITE	YELLOW			WHITE	YELLOW
REMOVAL OF PERMANENT PAVEMENT MARKINGS	3056	1056	2244	6394	3095	15845	15845								
CONSTRUCTION PAVEMENT MARKINGS	3056	1056	2244	6394	3095										
RAISED PAVEMENT MARKERS TYPE II (YELLOW/YELLOW)	10			1				11							
THERMOPLASTIC PAVEMENT MARKING WHITE (6")	1478	1056		2529					5063						
THERMOPLASTIC PAVEMENT MARKING YELLOW (6")	1578			3865						5443					
THERMOPLASTIC PAVEMENT MARKING (WORDS)				2							2				
THERMOPLASTIC PAVEMENT MARKING (ARROWS)				4								4			
REFLECTORIZED PAINT PAVEMENT MARKING WHITE (6")			1056		1214								2270		
REFLECTORIZED PAINT PAVEMENT MARKING YELLOW (6")			1188		1881									3069	
SUBTOTALS (BOX 1 OF 2):						15845	15845	11	5063	5443	2	4	2270	3069	

NOTE: THIS IS A HIGH TRAFFIC VOLUME ROAD AS DEFINED IN SECTION 604.03, STANDARD SPECIFICATIONS FOR HIGHWAY CONSTRUCTION. (1)
 NOTE: THIS IS A LOW TRAFFIC VOLUME ROAD AS DEFINED IN SECTION 604.03, STANDARD SPECIFICATIONS FOR HIGHWAY CONSTRUCTION. (2)

NOTE: THE 6" YELLOW STRIPING QUANTITY HAS BEEN ESTIMATED BASED ON A DOUBLE YELLOW CENTERLINE STRIPE FOR THE ENTIRE PROJECT.
 THE PROJECT MUST BE MARKED FOR PASSING/NO PASSING ZONES PRIOR TO THE PLACEMENT OF ANY FINAL STRIPING.
 CONTACT THE MAINTENANCE DIVISION AFTER THE FINAL LIFT OF SURFACE COURSE HAS BEEN PLACED TO SCHEDULE THE ZONING OF THE PROJECT.

DISTRICT 9 CONSTRUCTION PAVEMENT MARKINGS AND PERMANENT PAVEMENT MARKINGS (BOX 2 OF 2)

DESCRIPTION	BAXTER COUNTY, HWY 178, SEC.3 L.M. 0.00-0.10 (1)	BAXTER COUNTY, HWY 126, SEC.1 L.M. 3.83-4.05 (1)	BENTON COUNTY, HWY 72, SEC.3 L.M. 12.54-12.64 (1)	BENTON COUNTY, HWY 12, SEC.3 L.M. 3.35-4.08 (2)	CARROLL COUNTY, HWY 221, SEC.1 L.M. 0.90-1.40 (1)	NEWTON COUNTY, HWY 7, SEC.18 L.M. 13.94-14.18 (1)	REMOVAL OF PERMANENT PAVEMENT MARKINGS	CONSTRUCTION PAVEMENT MARKINGS	RAISED PAVEMENT MARKERS	THERMOPLASTIC PAVEMENT MARKING				REFLECTORIZED PAINT PAVEMENT MARKING			
	LIN. FT. - EACH								LIN. FT.	TYPE II (WHITE/RED) EACH	TYPE II (YELLOW/YELLOW) EACH	6" LIN. FT.		WORDS	ARROWS	6" LIN. FT.	
													WHITE	YELLOW			WHITE
REMOVAL OF PERMANENT PAVEMENT MARKINGS	2302	5206	2112	15466	9919	5068	40073	40073									
CONSTRUCTION PAVEMENT MARKINGS	2302	5206	2112	15466	9919	5068											
RAISED PAVEMENT MARKERS TYPE II (WHITE/RED)		3		48					51								
RAISED PAVEMENT MARKERS TYPE II (YELLOW/YELLOW)	6	20	7	48	33	16				130							
THERMOPLASTIC PAVEMENT MARKING WHITE (6")	1056	2323	1056		5280	2534					12249						
THERMOPLASTIC PAVEMENT MARKING YELLOW (6")	1246	2883	1056		4639	2534						12358					
REFLECTORIZED PAINT PAVEMENT MARKING WHITE (6")				7757										7757			
REFLECTORIZED PAINT PAVEMENT MARKING YELLOW (6")				7709											7709		
SUBTOTALS (BOX 1 OF 2):							15845	15845		11	5063	5443	2	4	2270	3069	
SUBTOTALS (BOX 2 OF 2):							40073	40073	51	130	12249	12358			7757	7709	
TOTALS:							55918	55918	51	141	17312	17801	2	4	10027	10778	

NOTE: THIS IS A HIGH TRAFFIC VOLUME ROAD AS DEFINED IN SECTION 604.03, STANDARD SPECIFICATIONS FOR HIGHWAY CONSTRUCTION. (1)
 NOTE: THIS IS A LOW TRAFFIC VOLUME ROAD AS DEFINED IN SECTION 604.03, STANDARD SPECIFICATIONS FOR HIGHWAY CONSTRUCTION. (2)

NOTE: THE 6" YELLOW STRIPING QUANTITY HAS BEEN ESTIMATED BASED ON A DOUBLE YELLOW CENTERLINE STRIPE FOR THE ENTIRE PROJECT.
 THE PROJECT MUST BE MARKED FOR PASSING/NO PASSING ZONES PRIOR TO THE PLACEMENT OF ANY FINAL STRIPING.
 CONTACT THE MAINTENANCE DIVISION AFTER THE FINAL LIFT OF SURFACE COURSE HAS BEEN PLACED TO SCHEDULE THE ZONING OF THE PROJECT.

HIGH FRICTION SURFACE TREATMENT

COUNTY	ROUTE	SECTION	LOG MILE	LOG MILE	TOTAL LENGTH	AVG. WIDTH	HIGH FRICTION SURFACE TREATMENT
					FEET	FEET	SQ. YD.
BAXTER	HWY. 178	3	0.000	0.100	528	20	1173
BAXTER	HWY. 126	1	3.830	4.050	1161.6	22	2839
BENTON	HWY. 72	3	12.540	12.640	528	22	1291
BENTON	HWY. 12	3	3.350	4.080	3854.4	33	14133
BOONE	HWY. 7	20	5.250	5.880	3326.4	17.2	6357
CARROLL	HWY. 221	1	0.900	1.400	2640	20	5867
NEWTON	HWY. 7	18	13.272	13.384	591.36	21.2	1393
NEWTON	HWY. 7	18	13.943	14.179	1246.08	24	3323
SHARP	HWY. 63	2B	1.230	1.370	739.2	24	1971
SHARP	HWY. 63	601	0.000	0.020	105.6	15	176
SHARP	HWY. 175	1	12.840	12.940	528	20	1173
WHITE	HWY. 36	3	16.070	16.300	1214.4	26	3508
WHITE	HWY. 157	1	2.190	2.420	1214.4	20	2699
TOTAL							45903

DATE REVISED	DATE REVISED	FED. RD. DIST. NO.	STATE	JOB NO.	SHEET NO.	TOTAL SHEETS
1-7-26		6	ARK.	012542	10	10
SUMMARY OF QUANTITIES AND REVISIONS						



Digitally signed
by Baker, David W
Date: 2026.01.08
07:21:02-06'00'

SUMMARY OF QUANTITIES

ITEM NUMBER	ITEM	QUANTITY	UNIT
601	MOBILIZATION	1.00	LUMP SUM
SS & 603	MAINTENANCE OF TRAFFIC	1.00	LUMP SUM
SS & 604	SIGNS	1752	SQ. FT.
SS & 604	TRAFFIC DRUMS	318	EACH
604	CONSTRUCTION PAVEMENT MARKINGS	55918	LIN. FT.
604	REMOVAL OF PERMANENT PAVEMENT MARKINGS	55918	LIN. FT.
SP & 635	ROADWAY CONSTRUCTION CONTROL	1.00	LUMP SUM
718	REFLECTORIZED PAINT PAVEMENT MARKING WHITE (6")	10027	LIN. FT.
718	REFLECTORIZED PAINT PAVEMENT MARKING YELLOW (6")	10778	LIN. FT.
719	THERMOPLASTIC PAVEMENT MARKING WHITE (6")	17312	LIN. FT.
719	THERMOPLASTIC PAVEMENT MARKING YELLOW (6")	17801	LIN. FT.
719	THERMOPLASTIC PAVEMENT MARKING (WORDS)	2	EACH
719	THERMOPLASTIC PAVEMENT MARKING (ARROWS)	4	EACH
721	RAISED PAVEMENT MARKERS (TYPE II)	192	EACH
SP	HIGH FRICTION SURFACE TREATMENT	45903	SQ. YD.

REVISIONS

DATE	REVISION	SHEET NUMBER
1/7/2026	ADDED MOBILE WORK ZONE DETAIL	2, 7A, 10

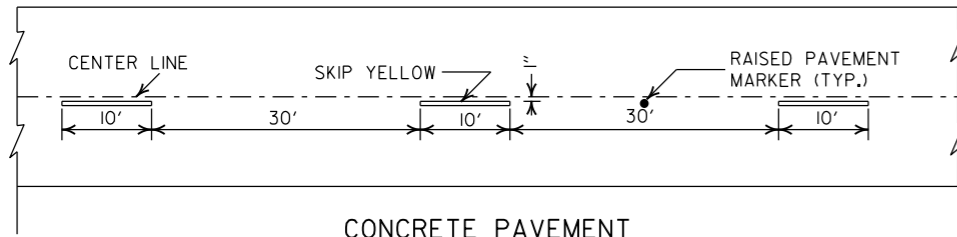

CONCRETE PAVEMENT

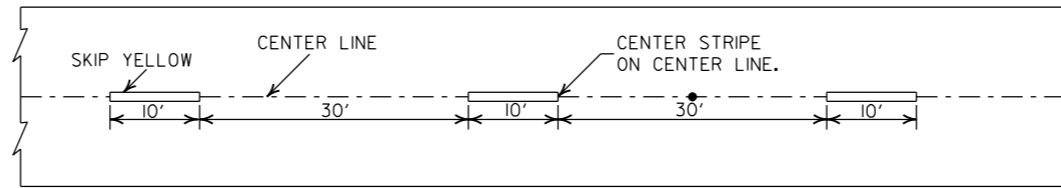

ASPHALT PAVEMENT

BROKEN LINE STRIPING

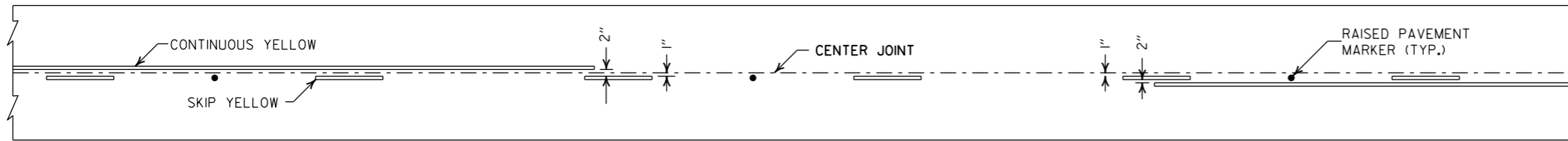

SOLID LINE STRIPING ON CONCRETE PAVEMENT

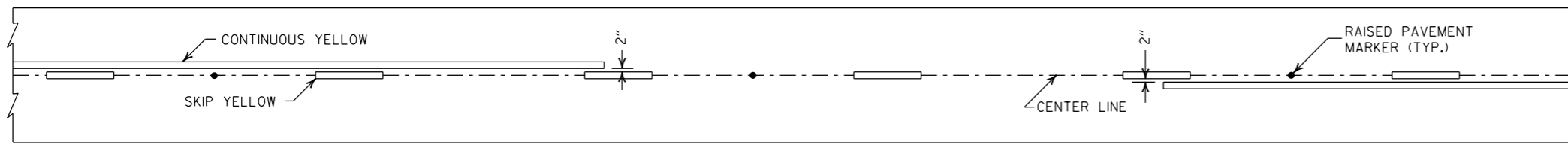

SOLID LINE STRIPING ON ASPHALT PAVEMENT

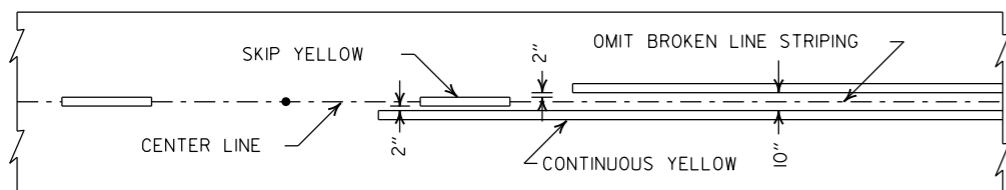

ASPHALT PAVEMENT

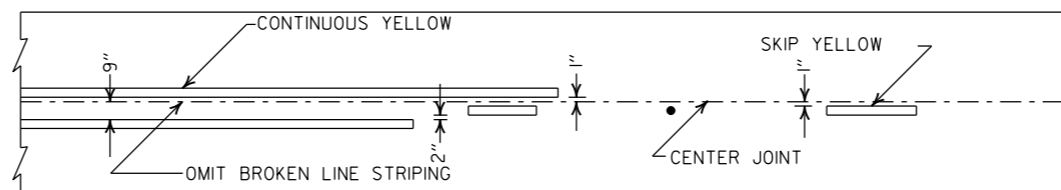

CONCRETE PAVEMENT

STRIPING AT ADJACENT NO PASSING LANES

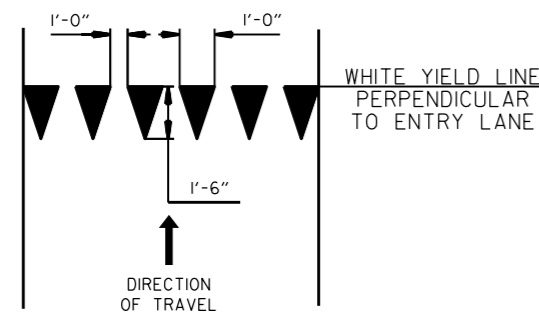

YIELD LINE DETAIL

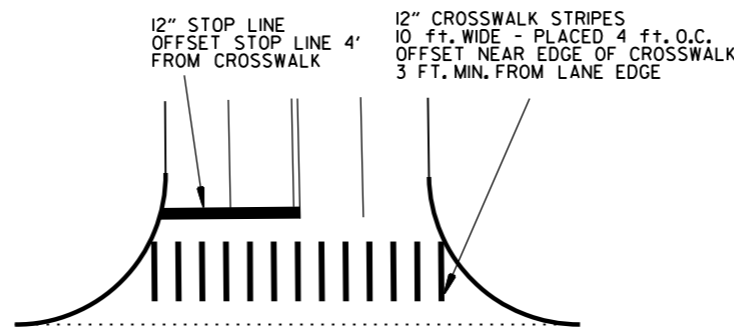

CROSSWALK AND STOP LINE DETAILS

- NOTES:
1. REFER TO THE STRIPING DETAILS FOR PAVEMENT MARKING LINE WIDTHS.
 2. THIS DRAWING SHALL BE USED IN CONJUNCTION WITH THE LATEST REVISED ADDITION OF THE "MANUAL ON UNIFORM TRAFFIC CONTROL DEVICES."
 3. RAISED PAVEMENT MARKERS SHALL BE PLACED ON AN 80 FEET SPACING UNLESS OTHERWISE SHOWN IN THE PLANS.

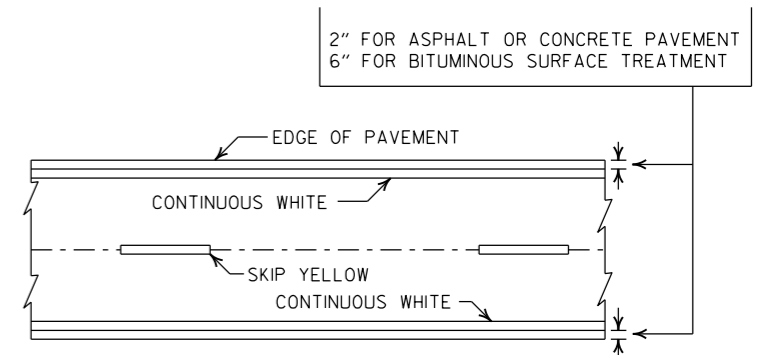

PAVEMENT EDGE LINE MARKING

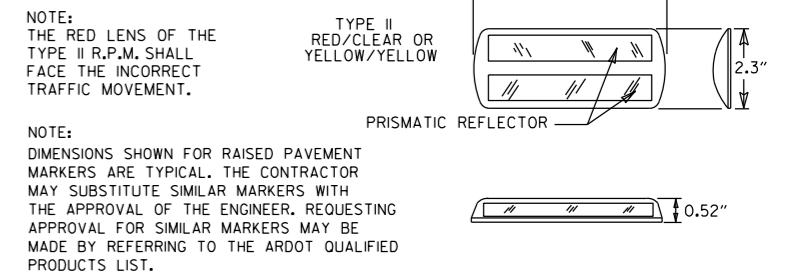











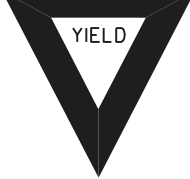





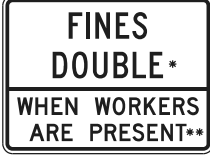

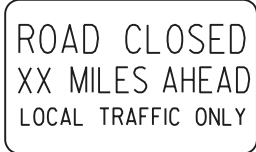

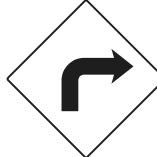







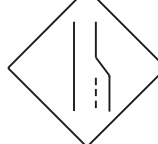











DETAIL OF STANDARD RAISED PAVEMENT MARKERS

DATE	REVISION	FILMED
2-27-20	REVISED STOP LINE DETAILS	
6-1-17	ADDED YIELD LINE DETAIL	
5-12-16	REVISED LINE WIDTHS, SPACING, & NOTES	
9-12-13	REVISED DETAIL OF STANDARD RAISED PAVEMENT MARKERS	
11-17-10	REVISED GENERAL NOTES & REMOVED PLOWABLE PVMT MRKRS	
11-18-04	REVISED NOTE 2 & GENERAL NOTES	
8-22-02	ADDED CROSSWALK & STOPBAR DTL.	
7-02-98	ADDED DETAILS OF STD. RAISED PAV'T. MARKERS	
4-26-96	REV. NOTES 3&4; ADDED R.P.M.	
9-30-80	DRAWN	1-9-30-80

ARKANSAS STATE HIGHWAY COMMISSION

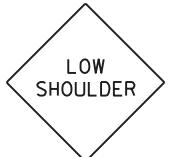
PAVEMENT MARKING DETAILS

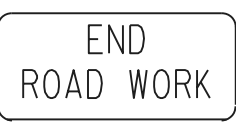
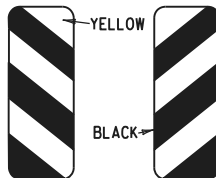
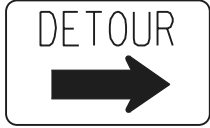
STANDARD DRAWING PM-1

<p>RI-1</p>  <p>STANDARD 30"x30" EXPRESSWAY 36"x36" SPECIAL 48"x48"</p>	<p>RI-2</p>  <p>STD. 36"x36"x36" EXPWY. 48"x48"x48" FWY. 60"x60"x60"</p>	<p>R2-1</p>  <p>STD. 24"x30" EXPWY. 36"x48" FWY. 48"x60"</p>	<p>W3-5</p>  <p>STD. 36"x36" EXPWY. 48"x48" FWY. 48"x48"</p>	<p>W3-5a</p>  <p>STD. 36"x36" EXPWY. 48"x48" FWY. 48"x48"</p>	<p>R4-1</p>  <p>STD. 24"x30" EXPWY. 36"x48" FWY. 48"x60"</p>	<p>R4-2</p>  <p>STD. 24"x30" EXPWY. 36"x48" FWY. 48"x60"</p>	<p>R2-6aP</p>  <p>48"x36" *USE 6" C LETTERS **USE 4" D LETTERS</p>
<p>R5-1</p>  <p>STD. 30"x30" EXPWY. 36"x36" SPECIAL 48"x48"</p>	<p>R11-2</p>  <p>48"x30"</p>	<p>R11-3A</p>  <p>60"x30"</p>	<p>R11-4</p>  <p>60"x30"</p>	<p>W21-5a</p>  <p>STD. 36"x36" FWY. 48"x48"</p>	<p>WI-1</p>  <p>STD. 36"x36" FWY. 48"x48"</p>	<p>WI-2</p>  <p>STD. 36"x36" FWY. 48"x48"</p>	<p>R2-II</p>  <p>36"x48"</p>
<p>WI-3</p>  <p>STD. 48"x48"</p>	<p>WI-4</p>  <p>STD. 48"x48"</p>	<p>WI-6</p>  <p>STD. 48"x24" SPECIAL 60"x30"</p>	<p>WI-8</p>  <p>STD. 18"x24" SPECIAL 24"x30" EXPWY. 30"x36" FWY. 36"x48"</p>	<p>W3-1</p>  <p>STD. 36"x36" SPECIAL 48"x48"</p>	<p>W3-2</p>  <p>STD. 36"x36" SPECIAL 48"x48"</p>	<p>W4-2</p>  <p>STD. 36"x36" FWY. 48"x48"</p>	<p>R56-1</p>  <p>STD. 18"x18"</p>
<p>W5-1</p>  <p>STD. 36"x36" SPECIAL 48"x48"</p>	<p>W6-3</p>  <p>EXPWY. 36"x36" SPECIAL 48"x48"</p>	<p>W8-7</p>  <p>EXPWY. 36"x36" FWY. 48"x48"</p>	<p>W9-2</p>  <p>STD. 36"x36" FWY. 48"x48"</p>	<p>W13-1</p>  <p>STD. 24"x24"</p>	<p>W20-1</p>  <p>STD. 48"x48"</p>	<p>W20-2</p>  <p>STD. 48"x48"</p>	<p>W20-3</p>  <p>STD. 48"x48"</p>
<p>W20-4</p>  <p>STD. 48"x48"</p>	<p>W20-5</p>  <p>STD. 48"x48"</p>	<p>W20-7a</p>  <p>STD. 36"x36" FWY. 48"x48"</p>	<p>W21-2</p>  <p>STD. 30"x30" SPECIAL 36"x36"</p>	<p>W21-5</p>  <p>STD. 30"x30" SPECIAL 36"x36"</p>	<p>W24-1</p>  <p>STD. 36"x36"</p>	<p>WI-4b</p>  <p>STD. 48"x48"</p>	
<p>W8-II</p>  <p>STD. 36"x36" FWY. 48"x48"</p>	<p>W8-9</p>  <p>STD. 36"x36" FWY. 48"x48"</p>	<p>G20-1</p>  <p>60"x24"</p>	<p>G20-2</p>  <p>48"x24"</p>	<p>OM-3L OM-3R</p>  <p>12"x36"</p>	<p>M4-9</p>  <p>STD. 30"x24" SPECIAL 48"x36" SPECIAL 60"x48"</p>	<p>M4-10</p>  <p>48"x18"</p>	

GENERAL NOTES:

- ALL TRAFFIC CONTROL DEVICES USED ON ROAD CONSTRUCTION SHALL CONFORM TO THE MANUAL ON UNIFORM TRAFFIC CONTROL DEVICES, LATEST EDITION, AND TO THE STANDARD HIGHWAY SIGNS, LATEST EDITION, OR AS APPROVED BY THE FEDERAL HIGHWAY ADMINISTRATION.
- TRAFFIC CONTROL DEVICES SHALL BE SET UP JUST BEFORE THE START OF CONSTRUCTION OPERATIONS AND SHALL BE PROPERLY MAINTAINED DURING THE TIME SUCH CONDITIONS EXIST. THEY SHALL REMAIN IN PLACE ONLY AS LONG AS NEEDED AND REMOVED THEREAFTER.
- EXISTING SIGNS AND CONSTRUCTION SIGNS SHALL BE KEPT IN PROPER POSITION, AND BE CLEAN AND LEGIBLE AT ALL TIMES. SIGNS THAT DO NOT APPLY TO EXISTING CONDITIONS SHALL BE REMOVED. SIGNS THAT ARE DAMAGED, DEFACED, OR THAT ACCUMULATE DIRT DURING CONSTRUCTION SHALL BE CLEANED, REPAIRED, OR REPLACED.
- SIGNS ARE USUALLY MOUNTED ON A SINGLE POST, ALTHOUGH THOSE WIDER THAN 36" OR LARGER THAN 10 SO. FT. SHALL BE MOUNTED ON TWO POSTS OR ABOVE A TYPE III BARRICADE.
- SIGN POSTS DIRECT BURIED IN SOIL SHALL BE 2 LB. MINIMUM CHANNEL POST OR 4"x4" WOOD POSTS. CHANNEL POSTS SHALL BE PAINTED GREEN. WOOD POSTS SHALL BE PAINTED WHITE. ALL POSTS SHALL BE NEATLY CONSTRUCTED, AND SHALL BE REPLUMBED, CLEANED, OR REPAIRED AS NEEDED FOR THE DURATION OF THE JOB. THERE SHALL NOT BE MORE THAN 2 POSTS IN A 7' PATH FOR WOOD OR CHANNEL POSTS. ANY CHANNEL POST SPLICE SHALL BE IN ACCORDANCE WITH STANDARD DRAWING TC-3.
- POST MOUNTED SIGNS IN RURAL AREAS SHALL BE CONSTRUCTED WITH THE NEAR EDGE OF THE SIGN FROM 6 TO 12 FEET FROM THE PAVEMENT EDGE. SIGNS IN URBAN AREAS AND BARRICADE MOUNTED SIGNS SHALL BE MOUNTED A MINIMUM OF 2 FEET FROM THE PAVEMENT EDGE.
- ALL POST AND BARRICADE MOUNTED SIGNS MOUNTED IN URBAN AREAS SHALL BE MOUNTED A MINIMUM DISTANCE OF 7' FROM THE BOTTOM OF THE SIGN TO THE ROADWAY SURFACE. ALL POST AND BARRICADE MOUNTED SIGNS MOUNTED IN RURAL AREAS SHALL BE MOUNTED A MINIMUM DISTANCE OF 7' FROM THE BOTTOM OF THE SIGN TO THE ROADWAY SURFACE, EXCEPT A MINIMUM OF 6' SHALL BE USED WHEN MOUNTING AN ADVISORY SIGN BELOW A WARNING SIGN. TEMPORARY SIGNS MAY BE MOUNTED ON PORTABLE SUPPORTS FOR INTERMEDIATE TERM STATIONARY WORK CONDITIONS. THE SIGNS MINIMUM MOUNTING HEIGHT SHALL BE 5'. RETROREFLECTIVE DEVICES SHALL BE USED. TEMPORARY SIGNS MAY BE MOUNTED ON PORTABLE SUPPORTS FOR SHORT-TERM, SHORT DURATION, AND MOBILE CONDITIONS. THEY SHALL BE NO LESS THAN ONE (1) FOOT ABOVE THE TRAVELED WAY. LONG-TERM STATIONARY SIGNS SHALL BE DIRECT BURIED IN SOIL, UNLESS CONDITIONS NECESSITATE THE USE OF PORTABLE SIGNS, OR AS APPROVED BY THE ENGINEER. CONCRETE PADS, CONCRETE OR ROCK BALLAST, OR OTHER SOLID MATERIALS SHALL NOT BE UTILIZED WITH PORTABLE SIGN SUPPORTS.
- FLAGGERS SHALL USE REFLECTORIZED STOP-SLOW PADDLES. FLAGS MAY BE USED ONLY FOR EMERGENCY SITUATIONS.
- MOST OF THE SIGNS SHOWN ARE ORIENTED TO THE RIGHT. HOWEVER, THIS DOES NOT PRECLUDE THE USE OF MIRROR IMAGES OF THESE SIGNS WHERE THE REVERSE ORIENTATION MIGHT BETTER CONVEY TO MOTORISTS THE PROPER DIRECTION OF MOVEMENT.
- R2-6aP PLAQUES SHALL BE MOUNTED BELOW AN APPLICABLE ADVANCE WARNING SIGN THAT IS LOCATED AT LEAST 1500' BUT NOT MORE THAN 1MILE IN ADVANCE OF THE WORK ZONE. IF A SPEED LIMIT REDUCTION IS IN EFFECT, THE PLAQUE SHALL BE PLACED A MINIMUM OF 500' IN ADVANCE OF THE W3-5 "REDUCED SPEED AHEAD" SIGN. R2-II SIGNS SHALL BE INSTALLED AT OR NEAR THE DOWNSTREAM END OF THE WORK ZONE. SEE STANDARD DRAWINGS TC-2, TC-3, AND TC-6 FOR TYPICAL PLACEMENT LOCATIONS.

*NOTE: SUPPORTS FOR SIGNS, BARRICADES, AND VERTICAL PANELS THAT ARE DIFFERENT FROM THE REQUIREMENTS SHOWN IN NOTES 4 & 5, BUT MEET THE REQUIREMENTS OF MANUAL FOR ASSESSING SAFETY HARDWARE (MASH), WILL BE ACCEPTED. COMPLIANCE WITH THE REQUIREMENTS OF MANUAL FOR ASSESSING SAFETY HARDWARE (MASH) IS REQUIRED FOR ALL PROJECTS.

		<p>ARKANSAS STATE HIGHWAY COMMISSION</p>	
<p>STANDARD TRAFFIC CONTROLS FOR HIGHWAY CONSTRUCTION</p>			
<p>REPLACED R55-1 WITH R2-6aP, ADDED R2-11 & REVISED NOTE 10</p>	<p>REVISED FOR MASH</p>	<p>DELETED RSP-1 & ADDED W21-5a</p>	<p>REVISED REDUCED SPEED SIGN TO SHOW NEXT SIX MILES</p>
<p>08-14-25</p>	<p>11-07-19</p>	<p>04-13-17</p>	<p>09-02-15</p>
<p>DATE</p>	<p>REV</p>	<p>DATE</p>	<p>REV</p>
<p>08-14-2025</p>	<p>STANDARD DRAWING</p>	<p>TC-1</p>	

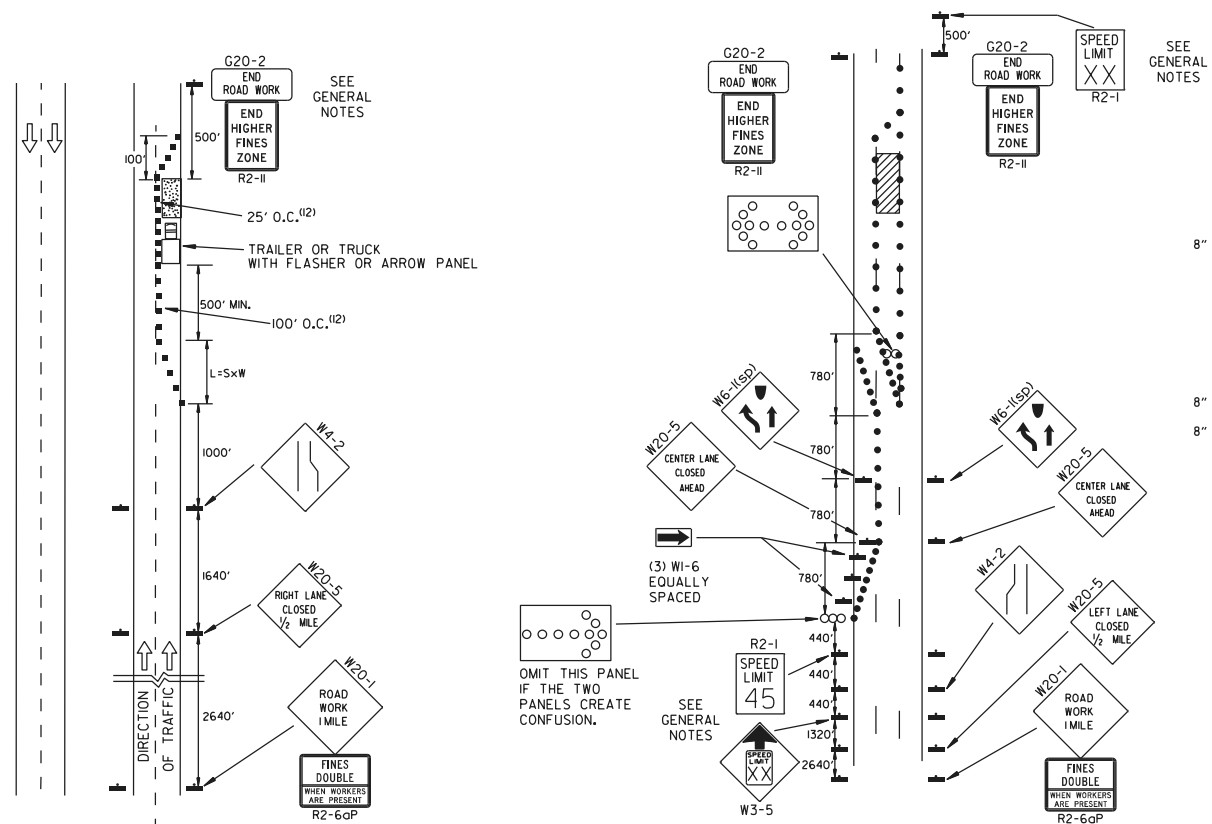

(A) TYPICAL APPLICATION - DAYTIME MAINTENANCE OPERATIONS OF SHORT DURATION ON A 4-LANE DIVIDED ROADWAY WHERE HALF OF THE ROADWAY IS CLOSED.

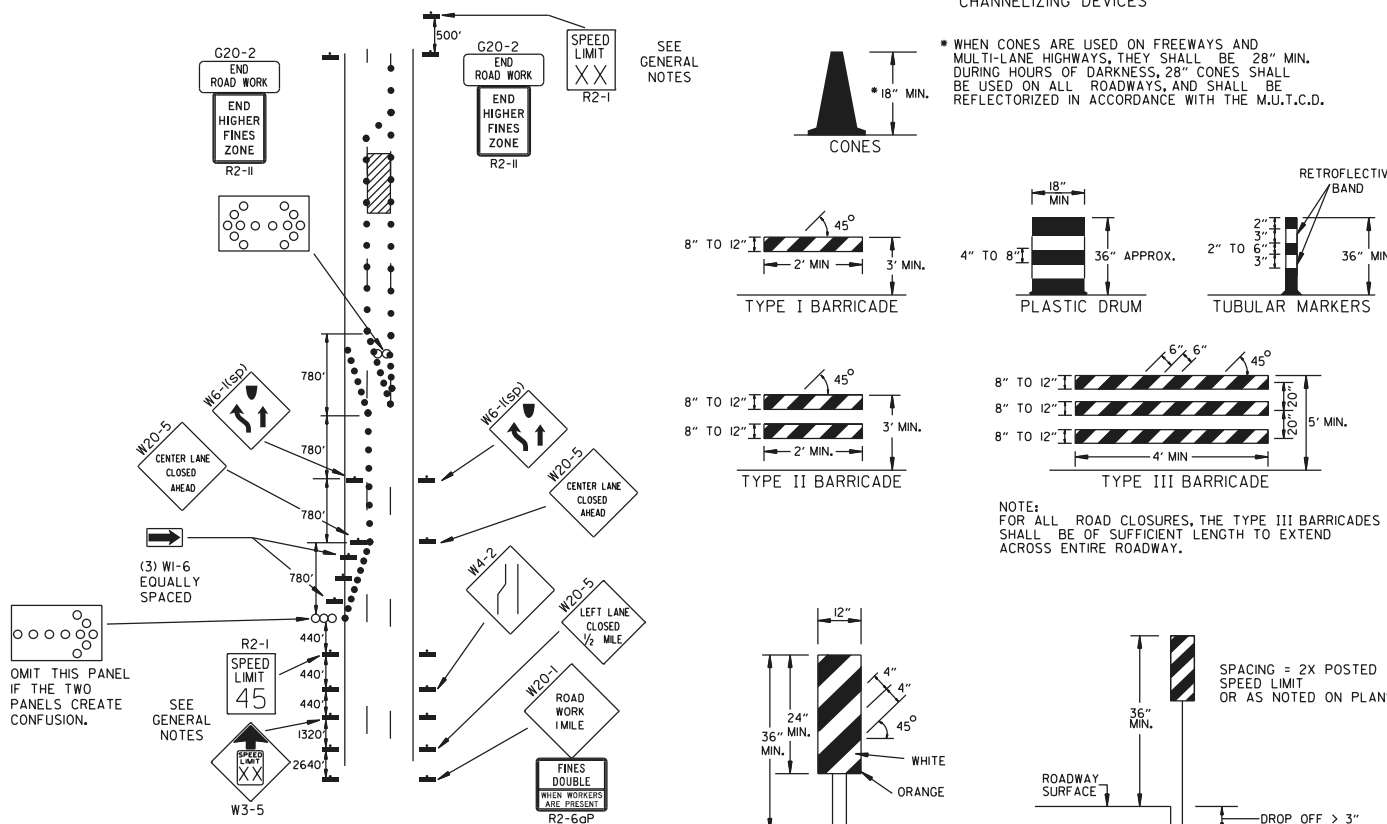

(B) TYPICAL APPLICATION - 3-LANE ONEWAY ROADWAY WHERE CENTER LANE IS CLOSED.

- KEY:
- ○ ○ ○ ○ ARROW PANEL (IF REQUIRED)
 - CHANNELIZING DEVICE
 - TRAFFIC DRUM
- GENERAL NOTES:
- A SPEED LIMIT REDUCTION MAY BE IMPLEMENTED ONLY WHEN DESIGNATED IN THE PLAN OR WHEN RECOMMENDED BY THE ROADWAY DESIGN DIVISION.
 - WHEN THE EXISTING SPEED LIMIT IS 55MPH AND THE PLANS REQUIRE A SPEED LIMIT OF 45MPH, THE R2-1(55) SHALL BE OMITTED AND THE W3-5 SHALL BE INSTALLED AT THAT LOCATION. ADDITIONAL R2-1(45)MPH SPEED LIMIT SIGNS SHALL BE INSTALLED AT A MAXIMUM OF 1/4 MILE INTERVALS. AT THE END OF THE WORK AREA A R2-1(XX) SHALL BE INSTALLED TO MATCH ORIGINAL SPEED LIMIT.
 - WHEN THE EXISTING SPEED LIMIT IS 65MPH AND THE PLANS REQUIRE A SPEED LIMIT OF 55MPH, THE R2-1(65) SHALL BE OMITTED. ADDITIONAL R2-1(55)MPH SPEED LIMIT SIGNS SHALL BE INSTALLED AT A MAXIMUM OF 1/4 MILE INTERVALS. AT THE END OF THE WORK AREA A R2-1(XX) SHALL BE INSTALLED TO MATCH ORIGINAL SPEED LIMIT.
 - THE MAXIMUM SPACING BETWEEN CHANNELIZING DEVICES IN A TAPER SHOULD BE APPROXIMATELY EQUAL IN FEET TO THE SPEED LIMIT. BEYOND THE TAPER, MAXIMUM SPACING SHALL BE TWO TIMES THE SPEED LIMIT OR AS DIRECTED BY THE ENGINEER.
 - WARNING LIGHTS AND/OR FLAGS MAY BE MOUNTED TO SIGNS OR CHANNELIZING DEVICES AT NIGHT AS NEEDED.
 - PAVEMENT MARKINGS NO LONGER APPLICABLE WHICH MIGHT CREATE CONFUSION IN THE MINDS OF VEHICLE OPERATORS SHALL BE REMOVED OR OBLITERATED AS SOON AS PRACTICABLE.
 - THE G20-1 SIGN SHOULD BE INSTALLED ON JOBS OF OVER TWO MILES IN LENGTH. WHEN THE LANE CLOSURE IS NOT AT THE BEGINNING OF THE PROJECT, THE G20-1 SIGN SHALL BE ERECTED 125' IN ADVANCE OF THE JOB LIMIT. ADDITIONAL W20-1(1/2 MILE) SIGNS ARE NOT REQUIRED IN ADVANCE OF LANE CLOSURES THAT BEGIN INSIDE THE PROJECT LIMITS. THE DISTANCE DISPLAYED ON THE G20-1 SIGN SHALL BE STATED TO THE NEAREST WHOLE MILE.
 - FLAGGERS SHALL USE STOP/SLOW PADDLES FOR CONTROLLING TRAFFIC THROUGH WORK ZONES. FLAGS MAY BE USED ONLY FOR EMERGENCY SITUATIONS.
 - ALL PLASTIC DRUMS AND CONES SHALL MEET THE REQUIREMENTS OF MANUAL FOR ASSESSING SAFETY HARDWARE (MASH).
 - TRAILER MOUNTED DEVICES SUCH AS ARROW PANELS AND PORTABLE CHANGEABLE MESSAGE SIGNS SHALL BE DELINEATED BY AFFIXING CONSPICUOUS MATERIAL IN A CONTINUOUS LINE ON THE FACE OF THE TRAILER. WHEN PLACED ON OR ADJACENT TO THE SHOULDER AND NOT BEHIND A POSITIVE BARRIER, THESE DEVICES SHALL BE DELINEATED BY PLACING FIVE (5) TRAFFIC DRUMS, EQUALLY SPACED ALONG THE TRAFFIC SIDE OF THE DEVICE. PAYMENT FOR TRAFFIC DRUMS SHALL BE CONSIDERED INCLUDED IN THE PRICE BID FOR VARIOUS TRAILER MOUNTED DEVICES.
 - ALL TRAILER MOUNTED DEVICES SUCH AS ARROW PANELS AND PORTABLE CHANGEABLE MESSAGE SIGNS SHALL MEET THE REQUIREMENTS OF THE MANUAL FOR ASSESSING SAFETY HARDWARE (MASH).
 - ONLY WHERE SPACE RESTRICTIONS DO NOT ALLOW FOR TRAFFIC DRUMS, TUBULAR MARKERS MAY BE USED AT 50' O.C. IN STABILIZATION ZONES AND AT 10' O.C. DIRECTLY ADJACENT TO CONSTRUCTION OPERATIONS AND AT EXIT TAPERS. TUBULAR MARKERS SHALL BE STABILIZED WITH WEIGHTED BASES IN ACCORDANCE WITH THE M.U.T.C.D.

(C) TYPICAL APPLICATION - CONSTRUCTION OPERATIONS OF INTERMEDIATE TO LONG TERM DURATION ON A 4-LANE DIVIDED ROADWAY WHERE HALF OF THE ROADWAY IS CLOSED.

CHANNELIZING DEVICES

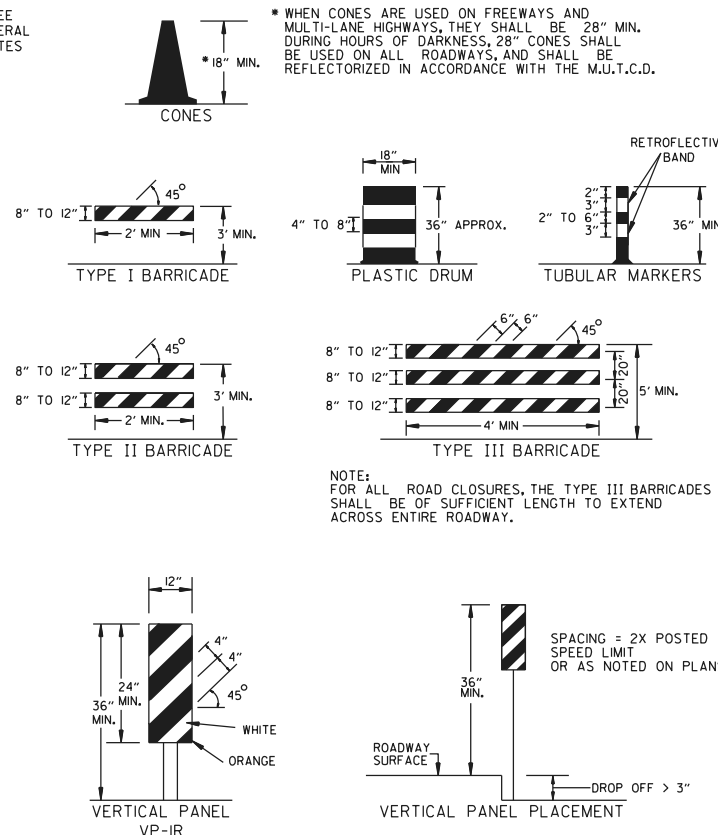

* WHEN CONES ARE USED ON FREEWAYS AND MULTI-LANE HIGHWAYS, THEY SHALL BE 28" MIN. DURING HOURS OF DARKNESS, 28" CONES SHALL BE USED ON ALL ROADWAYS, AND SHALL BE REFLECTORIZED IN ACCORDANCE WITH THE M.U.T.C.D.

NOTE: FOR ALL ROAD CLOSURES, THE TYPE III BARRICADES SHALL BE OF SUFFICIENT LENGTH TO EXTEND ACROSS ENTIRE ROADWAY.

FLAG SHALL BE OF GOOD GRADE RED MATERIAL

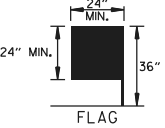

A REVIEW BY THE ROADWAY DESIGN DIVISION OF THE HIGHWAY DEPARTMENT WILL BE REQUIRED PRIOR TO IMPLEMENTING A MULTIPLE LANE CLOSURE.

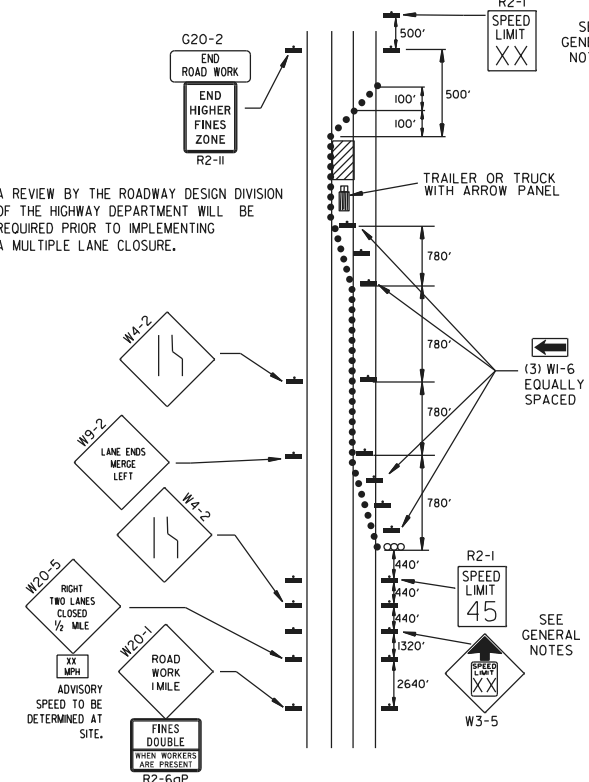

(D) TYPICAL APPLICATION - CLOSING MULTIPLE LANES OF A MULTILANE HIGHWAY.

TRAFFIC CONTROL DEVICES

VERTICAL DIFFERENTIAL	LOCATION	NON-INTERSTATE	
		TRAFFIC CONTROL	
		≤ 45 MPH	> 45 MPH
≤ 1"	CENTERLINE	W8-11	W8-11
> 1"	CENTERLINE	W8-11 AND CENTERLINE LANE STRIPING	W8-11 AND CENTERLINE LANE STRIPING
> 3"	CENTERLINE	STANDARD LANE CLOSURE ⁽¹⁾	STANDARD LANE CLOSURE ⁽¹⁾
≤ 3"	EDGE OF TRAVELED LANE OR EDGE OF SHOULDER	W8-9 AND TRAFFIC DRUMS ⁽¹⁾	W8-9 AND TRAFFIC DRUMS ⁽¹⁾
> 3"	EDGE OF TRAVELED LANE OR EDGE OF SHOULDER	W8-17, EDGE LINE STRIPING, AND TRAFFIC DRUMS ⁽¹⁾	W8-17, EDGE LINE STRIPING, AND TRAFFIC DRUMS ⁽¹⁾
> 6"	EDGE OF TRAVELED LANE OR EDGE OF SHOULDER	W8-17, EDGE LINE STRIPING, AND TRAFFIC DRUMS ⁽¹⁾	W8-17, EDGE LINE STRIPING, AND TRAFFIC DRUMS ⁽²⁾
> 18"	EDGE OF TRAVELED LANE OR EDGE OF SHOULDER	W8-17, EDGE LINE STRIPING, AND TRAFFIC DRUMS ⁽¹⁾	A STABILIZED WEDGE, W8-17, EDGE LINE STRIPING, AND TRAFFIC DRUMS ⁽²⁾
> 24"	EDGE OF TRAVELED LANE OR EDGE OF SHOULDER	PRECAST CONCRETE BARRIER ⁽¹⁾ & EDGE LINES	PRECAST CONCRETE BARRIER ⁽¹⁾ & EDGE LINES

VERTICAL DIFFERENTIAL	LOCATION	INTERSTATE	
		TRAFFIC CONTROL	
		≤ 3"	> 3"
≤ 3"	CENTERLINE	W8-11 AND LANE STRIPING	W8-11 AND LANE STRIPING
≤ 3"	EDGE OF TRAVELED LANE OR EDGE OF SHOULDER	W8-9, EDGE LINE STRIPING, AND TRAFFIC DRUMS ⁽²⁾	W8-9, EDGE LINE STRIPING, AND TRAFFIC DRUMS ⁽²⁾
> 3"	EDGE OF TRAVELED LANE OR EDGE OF SHOULDER	W8-17, EDGE LINE STRIPING, AND TRAFFIC DRUMS ⁽²⁾	W8-17, EDGE LINE STRIPING, AND TRAFFIC DRUMS ⁽²⁾
> 6"	EDGE OF TRAVELED LANE OR EDGE OF SHOULDER	PRECAST CONCRETE BARRIER & EDGE LINES	PRECAST CONCRETE BARRIER & EDGE LINES

INTERSTATE AND NON-INTERSTATE		
FORESLOPE	HEIGHT	TRAFFIC CONTROL
1:1	> 2 FT	PRECAST CONCRETE BARRIER
2:1	≤ 5 FT	TRAFFIC DRUMS
2:1	> 5 FT	PRECAST CONCRETE BARRIER
Flatter than 2:1	N/A	TRAFFIC DRUMS

- GENERAL NOTES:
- WHEN THE SHOULDER AREA IS USED AS PART OF THE TRAVELED LANE AND THERE IS INSUFFICIENT WIDTH TO PLACE TRAFFIC DRUMS ON THE REMAINING SHOULDER WIDTH, THEN VERTICAL PANELS SHALL BE USED.
 - WHEN THERE IS INSUFFICIENT WIDTH TO PLACE TRAFFIC DRUMS ON THE REMAINING SHOULDER WIDTH, A STABILIZED WEDGE SHALL BE USED. PRECAST CONCRETE BARRIER WALL CAN BE USED IN LIEU OF A STABILIZED WEDGE, W8-17 SIGN, EDGE LINE STRIPING, AND TRAFFIC DRUMS, IF AND WHERE DIRECTED BY THE ENGINEER. A STABILIZED WEDGE, W8-17 SIGN, EDGE LINE STRIPING, AND TRAFFIC DRUMS CAN BE USED IN LIEU OF PRECAST CONCRETE BARRIER WALL, IF AND WHERE DIRECTED BY THE ENGINEER.
 - W21-5, W21-5a, AND/OR W21-5b SIGNS SHALL BE USED WHERE THE ROADWAY IS UNOBSTRUCTED IF AND WHERE DIRECTED BY THE ENGINEER. TIME LIMITATIONS MUST CONFORM TO SECTION 603 OF THE STANDARD SPECIFICATIONS FOR HIGHWAY CONSTRUCTION (CURRENT EDITION).

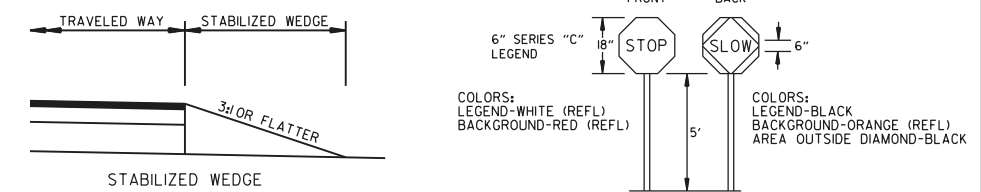

NOTE: MATERIALS FOR THE STABILIZED WEDGE SHALL MEET THE REQUIREMENTS PROVIDED IN SECTION 603.02 OF THE STANDARD SPECIFICATIONS.

- NOTES:
- USE SPLICES ONLY WHEN NECESSARY FOR INSTALLATION. TYPICAL INSTALLATION SHOULD HAVE NO SPLICES (SEE STD. DRAWING NO. SHS-2)
 - NORMAL INSTALLATIONS WILL REQUIRE 1/4" DIA. BOLTS TO MOUNT SIGNS TO POST AND 5/16" DIA. BOLTS TO ASSEMBLE THE VARIOUS POST SUPPORTS. EACH OF THESE BOLTS SHALL BE CARRIAGE BOLTS.
 - SIGN POSTS SHALL BE PAINTED GREEN; SIGNS SHALL NOT BE PAINTED, AND ALL SIGN POSTS SHALL BE PLUMB.

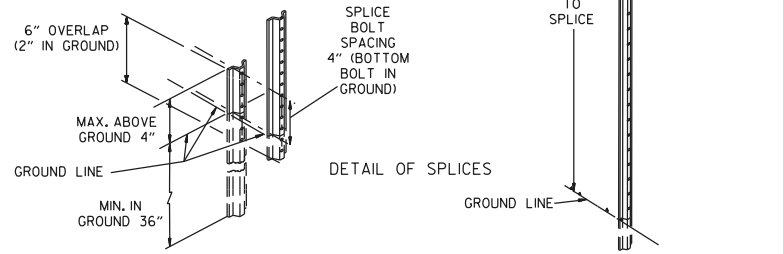

08-14-25	ADDED R2-6aP AND R2-11	<p>ARKANSAS STATE HIGHWAY COMMISSION</p> <p>STANDARD TRAFFIC CONTROLS FOR HIGHWAY CONSTRUCTION</p>	DATE EFFECTIVE	STANDARD DRAWING	TC-3
05-22-25	REVISED TRAFFIC CONTROL DEVICES AND NOTES, ADDED NOTE 12		08-14-2025		
08-12-21	REVISED TRAFFIC CONTROL DEVICES AND NOTES				
05-20-21	REVISED NOTE 10				
02-27-20	REVISED TRAFFIC CONTROL DEVICES DETAILS				

NOTE : W20-1 (VARIOUS DISTANCE) ADVANCE SIGNS TO BE REPLACED AS NEEDED BY EQUIVALENT W20-5 SIGNS AS WORKING AREA SHIFTS.

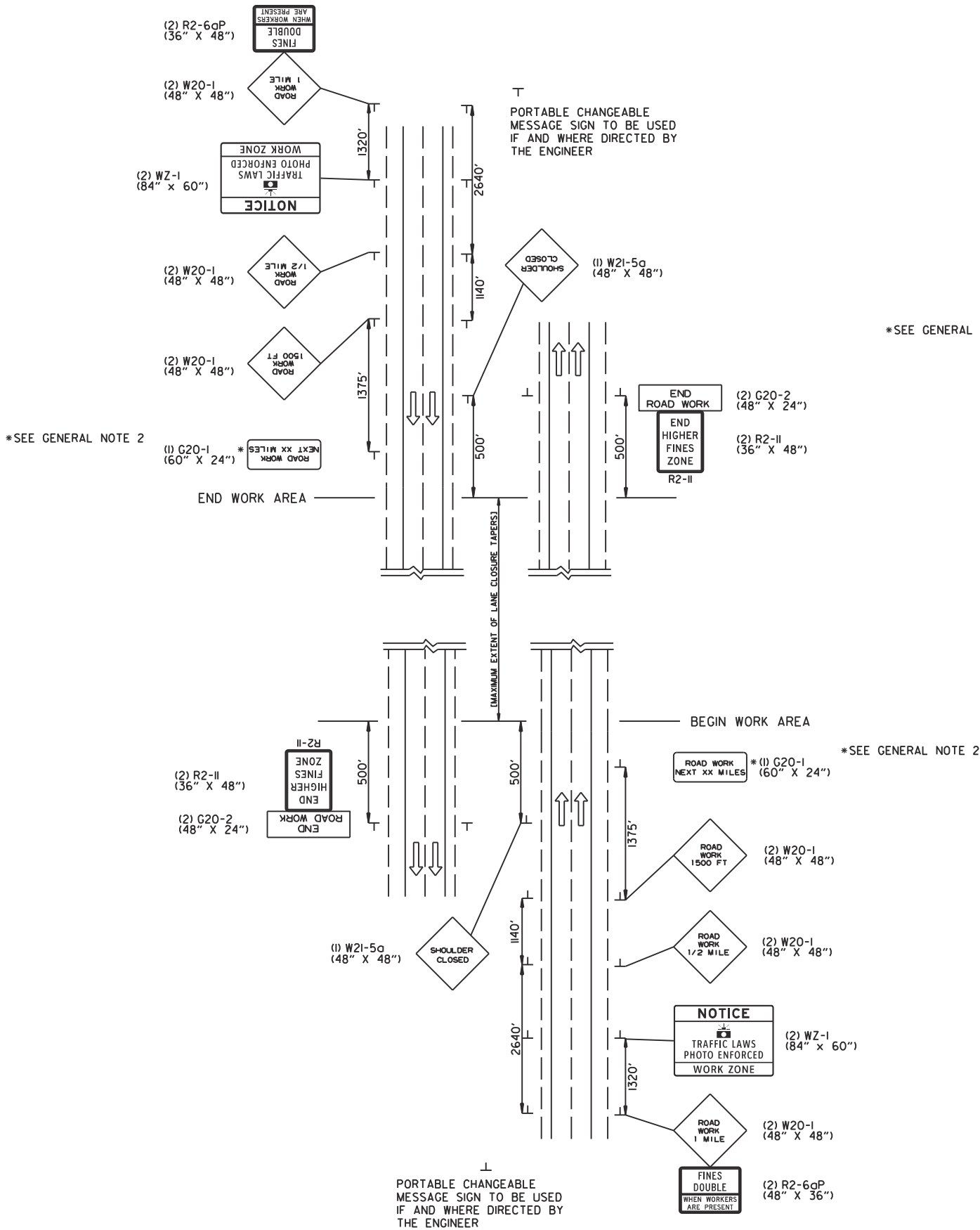

(A) TYPICAL APPLICATION - ADVANCE WARNING SIGNS AT BEGINNING AND END OF JOB (FULLY CONTROLLED ACCESS FACILITIES) (ALL STAGES)

NOTE : W20-1 (VARIOUS DISTANCE) ADVANCE SIGNS TO BE REPLACED AS NEEDED BY EQUIVALENT W20-5 SIGNS AS WORKING AREA SHIFTS.

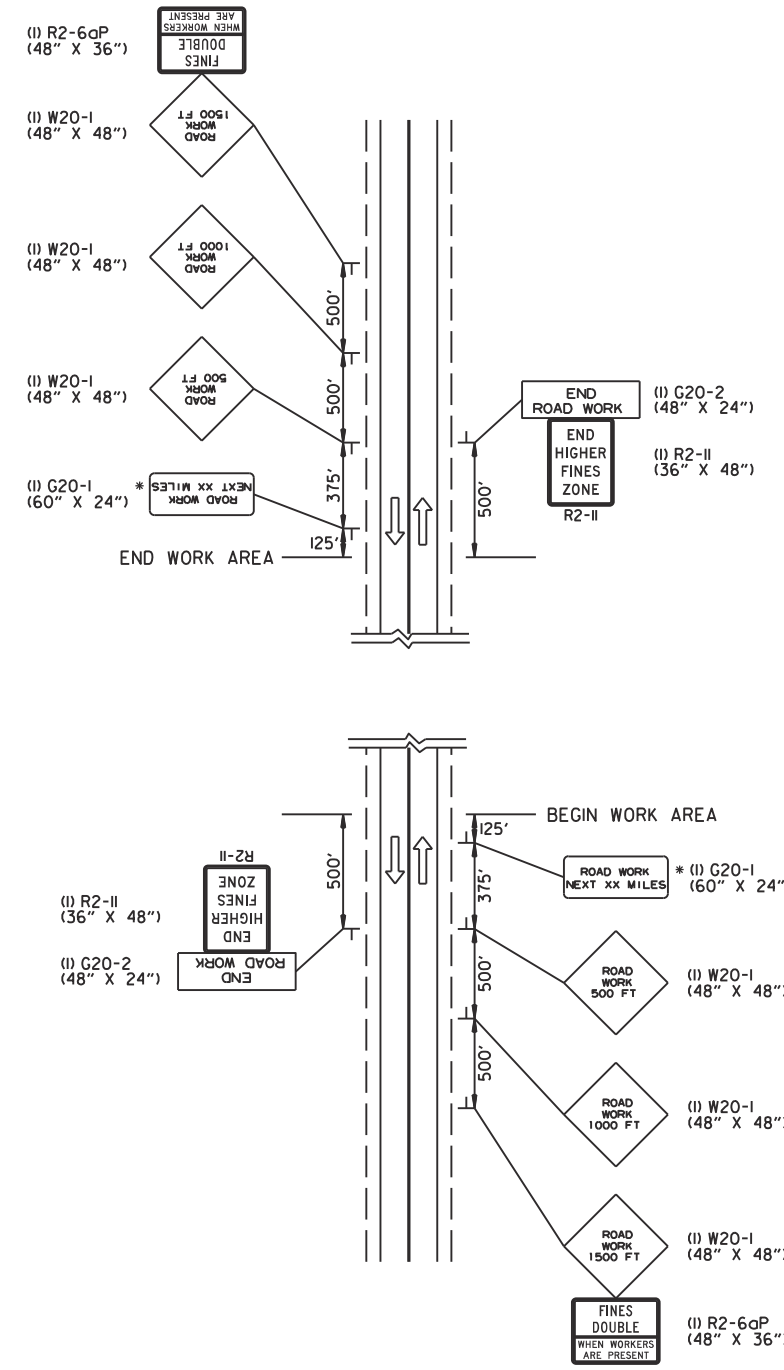

(B) TYPICAL APPLICATION - ADVANCE WARNING SIGNS AT BEGINNING AND END OF JOB (NON-FULLY CONTROLLED ACCESS FACILITIES) (ALL STAGES)

GENERAL NOTES:

1. WARNING LIGHTS AND/OR FLAGS MAY BE MOUNTED TO SIGNS OR CHANNELIZING DEVICES AT NIGHT AS NEEDED.
2. THE G20-1 SIGN SHOULD BE INSTALLED ON JOBS OF OVER TWO MILES IN LENGTH, WHEN THE LANE CLOSURE IS NOT AT THE BEGINNING OF THE PROJECT, THE G20-1 SIGN SHALL BE ERECTED 125' IN ADVANCE OF THE JOB LIMIT. ADDITIONAL W20-1 (1 MILE OR 1500 FT) SIGNS ARE NOT REQUIRED IN ADVANCE OF LANE CLOSURES THAT BEGIN INSIDE THE PROJECT LIMITS. THE DISTANCE DISPLAYED ON THE G20-1 SIGN SHALL BE STATED TO THE NEAREST WHOLE MILE.
3. PORTABLE CHANGEABLE MESSAGE SIGNS SHALL BE DELINEATED BY AFFIXING CONSPICUITY MATERIAL IN A CONTINUOUS LINE ON THE FACE OF THE TRAILER, WHEN PLACED ON OR ADJACENT TO THE SHOULDER AND NOT BEHIND A POSITIVE BARRIER, THIS DEVICE SHALL BE DELINEATED BY PLACING FIVE (5) TRAFFIC DRUMS, EQUALLY SPACED ALONG THE TRAFFIC SIDE OF THE DEVICE. PAYMENT FOR TRAFFIC DRUMS SHALL BE CONSIDERED INCLUDED IN THE PRICE BID FOR PORTABLE CHANGEABLE MESSAGE SIGNS.
4. PORTABLE CHANGEABLE MESSAGE SIGNS SHALL MEET THE REQUIREMENTS OF THE MANUAL FOR ASSESSING SAFETY HARDWARE (MASH).

*SEE GENERAL NOTE 2

		ARKANSAS STATE HIGHWAY COMMISSION	
STANDARD TRAFFIC CONTROLS FOR HIGHWAY CONSTRUCTION			
11-06-25 08-14-25 DATE REV	REPLACED * SPEED * WITH * TRAFFIC LAWS * ON WZ-1 ISSUED	DATE EFFECTIVE 11-06-2025	STANDARD DRAWING TC-6